

RECREATION FACILITY RENTAL OPTIONS

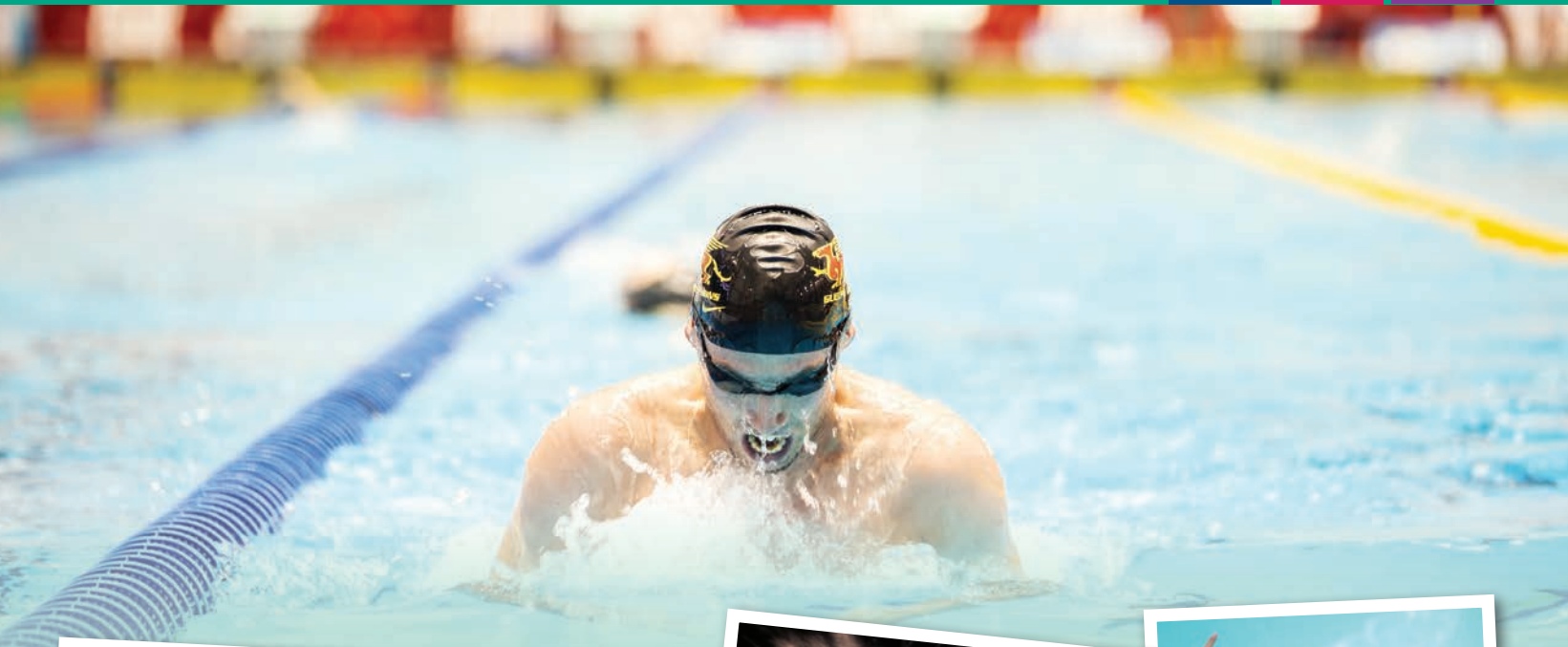

Table of Contents

Rental Options At-A-Glance	2-3
Leisure Centres	4-16
• Cosmo Civic Centre	
• Harry Bailey Aquatic Centre	
• Lakewood Civic Centre	
• Lawson Civic Centre	
• Saskatoon Field House	
• Shaw Centre	
• Terry Fox Track	
Indoor & Outdoor Pools.....	17-20
Parks, Sport Fields & Attractions	21-25
• Park & River Landing Event Space	
• Community Portable Stage & Showmobile	
• Sport Fields	
• PotashCorp Playland at Kinsmen Park	
• Saskatoon Forestry Farm Park & Zoo	
• Golf Courses	
Skating.....	26
• Indoor Rinks	
• Clarence Downey Speed Skating Oval	
Map.....	27-28

Rental Options At-A-Glance

The City of Saskatoon offers a wide range of recreational facilities that can accommodate groups from five to 4,500 and almost every kind of occasion. Our flexible rental plans allow you to rent the entire facility or just the spaces you need.

Leisure Centres	COSMO	HARRY BAILEY	LAKEWOOD	LAWSON	FIELD HOUSE	SHAW CENTRE	TERRY FOX TRACK
Pool(s)		●	●	●		●	
Indoor Track					6 lanes, 200 m	3 lanes, 165 m	2 lanes, 365 m
Gymnasium	●		●			●	
Indoor Courts	●				●		
Skating Rink	●						
Dance Studio					●		
Meeting Rooms	●	●	●		●	●	
Multi-purpose Room	●		●	●	●	●	
Theatre	●						
Outdoor Patios			●	●			

More information about Leisure Centres can be found on pages 4-16.

Details on outdoor event spaces and other attractions can be found on pages 21-25.

Pools	INDOOR				OUTDOOR			
	HARRY BAILEY	LAKEWOOD	LAWSON	SHAW CENTRE	LATHEY	GEORGE WARD	MAYFAIR	RIVERSDALE
Competitive Pool	8 (50 m) or 16 (25 m) lanes			10 (50 m) lanes or 20 (25 m) lanes				
Diving Platforms	1 (5 m) 1 (7 m) 1 (10 m)			1 (3 m) 1 (5 m) 1 (7.5 m) 1 (10 m)				
Springboards	1 (1 m) 1 (3 m)			2 (1 m) 2 (3 m)		1 (1 m) 1 (2 m)	1 (1 m)	2 (1 m)
Spectator Seating	500 capacity			750 capacity				
Leisure Pool	350 capacity	350 capacity	350 capacity	300 capacity	300 capacity	650 capacity	350 capacity	750 capacity
Water Slide		●		●	●		●	●
Wave Pool			●					
Hot Tub	●	●	●	●				
Sauna	●	●	●					
Water Features	Zoom slide, climbing wall, tot pool with spray features	0-depth entry leisure pool, spray features, lane swim area and rapids	0-depth entry wave pool, bubbler machine and spray features	0-depth entry leisure pool, spray and water features, lane swim, and rapids	Spray features	Spray features	0-depth entry, spray features	0-depth entry
Change Rooms	●	●	●	●	●	●	●	●
Family Change Room		●	●	●			●	
Concession/Vending	●	●	●	●	●	●	●	●

More information about Indoor and Outdoor Pools can be found on pages 17-20.

Leisure Centres

COSMO CIVIC CENTRE • 3130 Laurier Drive

For bookings and rental rates, call Customer Service at 306.975.3344 or fax 306.975.7870.

This versatile venue can accommodate many types of athletic bookings and group functions. The large multi-purpose room features a studio-style mirrored wall and roll-out mats, and gymnasium rentals include sports equipment. Racquetball and walleyball court and the full-surface skating rink are also available to rent.

Cosmo's theatre has great acoustics making it ideal for meetings, lectures, clinics or performing arts.

Gymnasium

- Tile floor • Sound system
- Small kitchen • Score clock
- Tables and chairs
- Access to sports equipment
- Stage

Skating Rink

- Available for ice rental from October through March. See page 26 for details

Racquetball & Walleyball Court

- 60-minute booking options
- Racquet, ball and eyewear rentals are available

Meeting Rooms

- Two meeting room options with capacities of 25-50 people
- Tables and chairs available
- Smart TV
- Kitchen (off Room A)
- Curtain partition

Multi-purpose Room

- Ideal for meetings, social functions, martial arts and defence training
- Tables and chairs available
- Tile floor
- Mirrored wall
- Sound system

Theatre

- Ideal for meetings, lectures, clinics or performing and literary arts
- New theatre seats with tabletops
- Data projector and screen, built-in sound system with wireless microphones, TV, DVD player and flip chart
- Good acoustics. Centre of ceiling is cellulous acoustic fibre and front/back walls are lined with acoustic carpet



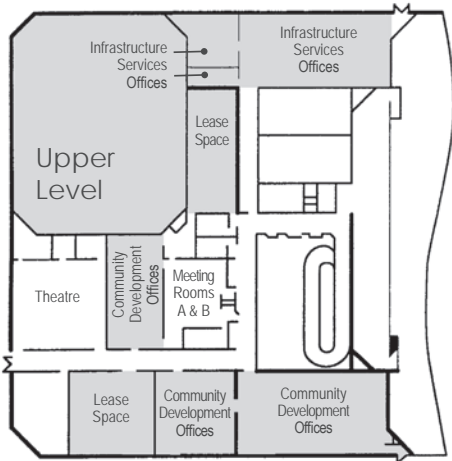
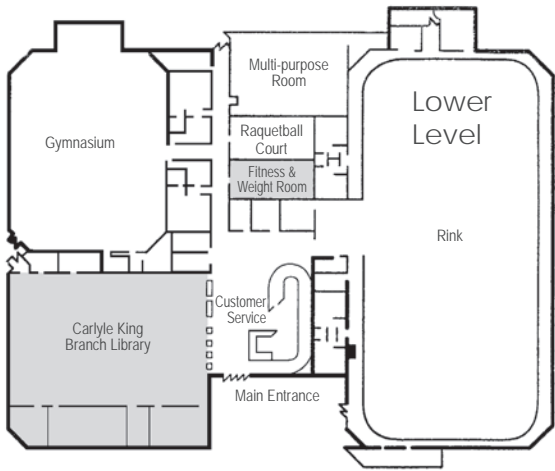

■ Indicates non-rentable space.



Other features

- Fitness & Weight Room
- Carlyle King Branch Library
- Drop-in Fitness Classes (dryland)
- Public Skating (winter months)
- Complimentary Shaw Go WiFi access
- Vending Machines

Room	Size	Dimensions	Capacity
Gymnasium	7,448 sq ft	76' x 98'	475
Meeting Room A	414 sq ft	18' x 23'	25*
Meeting Room B	529 sq ft	23' x 23'	25*
Meeting Room A & B Combined	943 sq ft	41' x 23'	50*
Multi-purpose Room	2,160 sq ft	40' x 54'	100*
Theatre	1,600 sq ft	40' x 40'	150

*Capacity is based on standard meeting set-up with tables and chairs.

HARRY BAILEY AQUATIC CENTRE • 1110 Idylwyld Drive N.

For bookings and rental rates, call Customer Service at 306.975.3321 or fax 306.975.7947.

Harry Bailey Aquatic Centre is the heart of aquatics for many Saskatoon athletes, with speed swimmers, divers and synchronized swimmers headquartered here. This is also the pool where people can practice kayaking, canoeing and scuba diving in a controlled setting.

The facility's size and versatility make it an ideal spot for large school groups and private rentals. The pool area includes a large competitive pool, diving boards, leisure pool, zero-entry beach area with water bubblers, a challenging climbing wall, hot tubs and sauna. Everyone from toddlers to competitive athletes can find their fit here.

With its location just outside the downtown core, Harry Bailey's meeting room is ideal for business meetings, group training events and clinics.

50-Metre Competitive Pool

- 8, 50 m lanes or 16, 25 m lanes
- 1 & 3 m diving boards
- 5, 7 & 10 m diving platforms (10 m platform not open to the public)
- Shallow end depth of 3 ft (1 m) to 5 ft (1.5 m)
- Deep end depth of 5 ft (1.5 m) to 16 ft (4.8 m)
- Water temperature is maintained at 29°C (84°F)
- Bleacher area seats 500

Meeting Room

- Tables and chairs available
- Flip charts
- TV and DVD player
- Projector

25-Metre Leisure Pool

- 6, 25 m lanes
- Depth of 4.5 ft to 5.5 ft
- Water temperature is maintained at 30°C (86°F)
- Wheelchair accessible

Tot Pool

- Pool starts at 0-depth to 2 ft
- Attached to the Leisure Pool



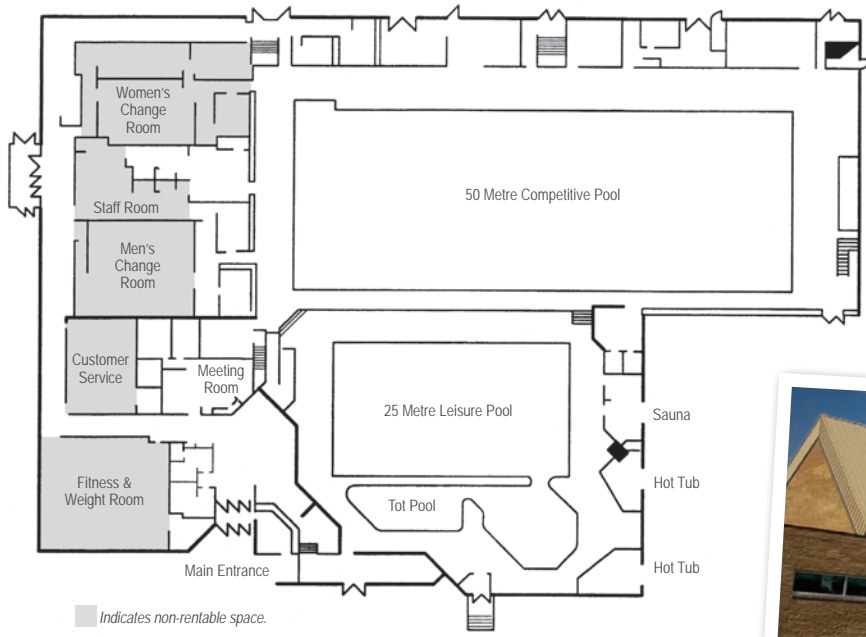

Other features

- Fitness & Weight Room
- Drop-in Fitness Classes (aquatic and dryland)
- Vending Machines



Room	Size	Dimensions	Capacity
Competitive Pool	8, 50 m lanes or 16, 25 m lanes		600
Leisure Pool	6, 25 m lanes		350
Tot Pool	0 depth to 2 ft		
Meeting Room	590 sq ft	22' x 26'	22*

*Capacity is based on standard meeting set-up with tables and chairs.

LAKWOOD CIVIC CENTRE • 1635 McKercher Drive

For bookings and rental rates, call Customer Service at 306.975.2944 or fax 306.975.7871.

Welcome to party central! Kids love the fast waterslide and water features here, making it the perfect place for school groups and team windups. Ask about a hassle-free birthday party package or renting the Preschool room with its pint-sized tables, chairs and play equipment.

Lakewood's multi-purpose room can accommodate up to 60 people and works well for meetings or recreation activities.

Gymnasium

- Includes access to various sports equipment including mats, basketball, soccer, volleyball and floor hockey equipment
- Sprung sports flooring

Pool

- Pool starts at 0-depth to 6 ft (2 m)
- Spray features
- Eating area on poolside deck
- Hot tub and dry sauna
- 150 ft waterslide
- 4 lane, 25 m lane swim area

Outdoor Patio

- Open throughout the summer months
- Basketball hoop
- Gazebo area and lawn with patio tables, chairs and loungers

Meeting Room

- Tables and chairs available
- DVD player
- Flip charts and whiteboard
- Coffee urns

Multi-purpose Room

- Ideal for dance, seminars, meetings and martial arts
- Variety of setup styles for up to 60 people
- Sprung sports flooring
- Mirrored wall
- TV, VCR and DVD player
- Overhead projector
- Flip charts, markers
- Coffee urns
- Projector screen
- Equipped with a sink for multi-functional use

Preschool Room

- Perfect for birthday parties and get-togethers with child size tables, chairs and play equipment



Other features

- Fitness & Weight Rooms
- Drop-in Fitness Classes (aquatic and dryland)
- Child Minding
- Cliff Wright Branch Library
- Public Swimming
- Lane Swimming
- Complimentary Shaw Go WiFi access
- Vending Machines

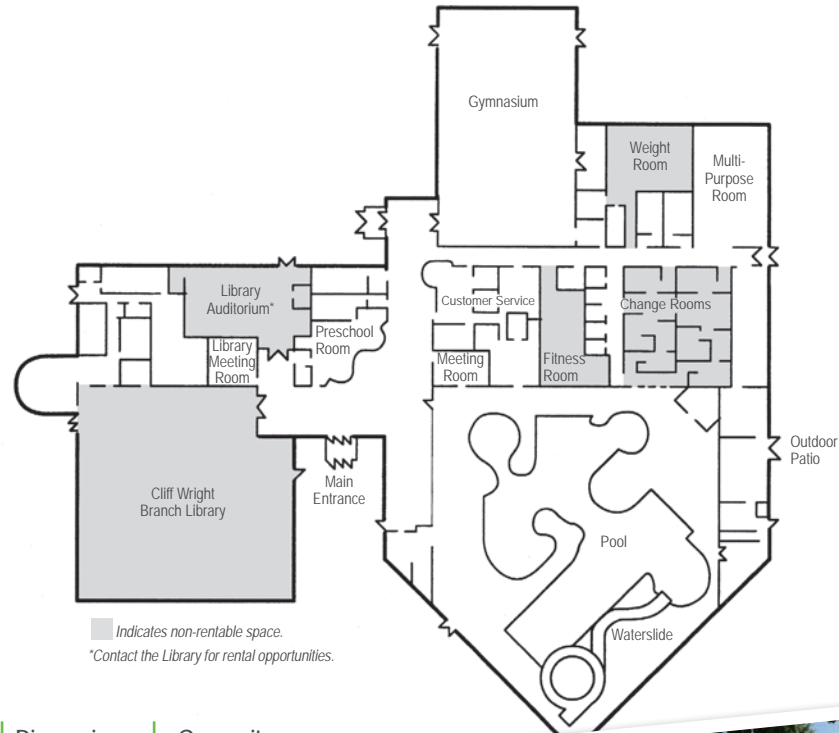

Room	Size	Dimensions	Capacity
Pool & Deck	15,281 sq ft		350
Gymnasium	5,400 sq ft	100' x 54'	200
Multi-purpose Room	1,500 sq ft	30' x 50'	60*
Meeting Room	295 sq ft	22.5' x 13'	15*
Preschool Room	800 sq ft	32' x 25'	18
Deck Seating	2,029 sq ft		40
Outdoor Patio	20,013 sq ft		250

*Capacity is based on standard meeting set-up with tables and chairs.



LAWSON CIVIC CENTRE • 225 Primrose Drive

For bookings and rental rates, call Customer Service at 306.975.7873 or fax 306.975.2954.

Saskatoon's only wave pool is a favourite for school trips, team windups and birthday parties. The indoor playground and eating area overlook the pool, as does the fitness room. The multi-purpose room is a versatile meeting space with sport flooring.

Wave Pool

- Pool starts at 0-depth to 6 ft (2 m)
- Cresting wave actions (waves are in 15 minute intervals): 1 to 2 ft cresting, 2 to 3 ft side-to-side and combination forward side-to-side
- Spray features
- Shallow splash pools
- Whirlpool and sauna

Outside Patio

- Open through summer months
- Lawn and picnic area with patio chairs, tables and loungers
- Basketball hoop
- May bring a barbecue to use

Multi-purpose Room

- Table and chairs available
- Perfect for fitness activities, as a dance studio, and for larger meetings and seminars
- Sports flooring
- Mats and steps are available
- Mirrored wall
- Flip charts
- TV and DVD player
- Coffee urns



Wave Pool



Multi-purpose Room

Other features

- Fitness & Weight Room
- Indoor Playground (age 7 & under)
- Drop-in Fitness Classes (aquatic and dryland)
- Rusty McDonald Branch Library
- Public Swimming
- Lane Swimming
- Complimentary Shaw Go WiFi access
- Vending Machines

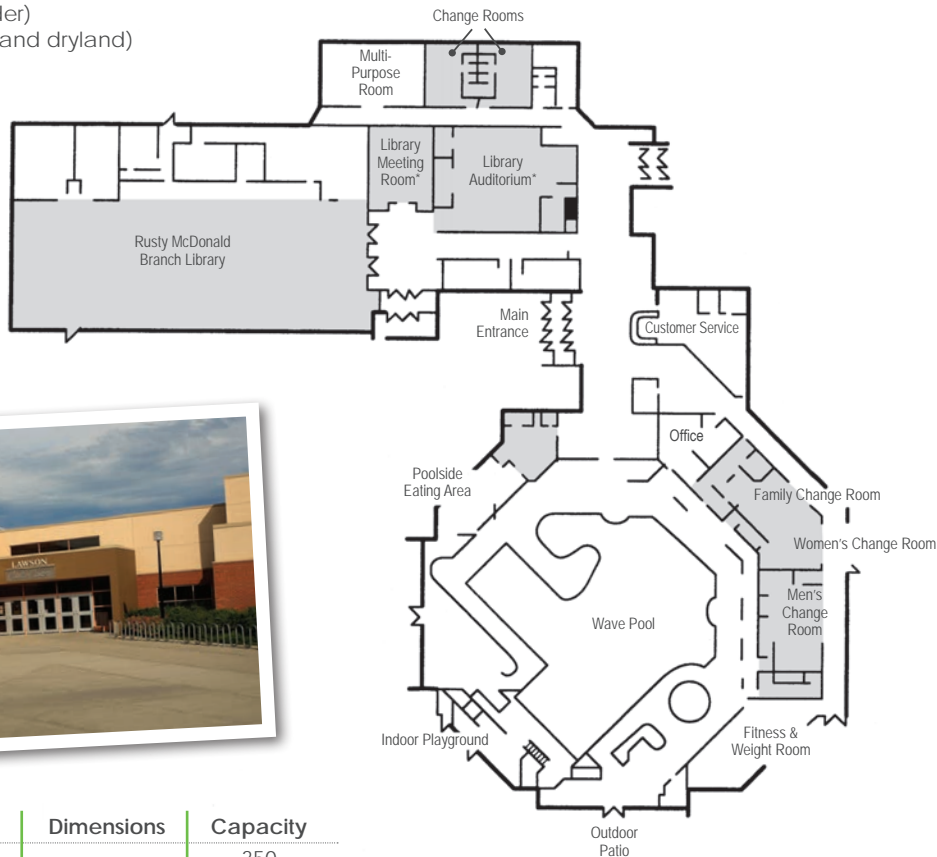

Room	Size	Dimensions	Capacity
Pool & Deck	17,088 sq ft		350
Multi-purpose Room	2,025 sq ft	31' x 65'	60*

*Capacity is based on standard meeting set-up with tables and chairs.

■ Indicates non-rentable space.

*Contact the Library for rental opportunities.

SASKATOON FIELD HOUSE • 2020 College Drive

For bookings and rental rates, call Customer Service at 306.975.3354 or fax 306.975.3377.

Champions are made at this high-performance athletic centre. National highland dance, city-wide track and field meets, national fencing competitions, cheerleading and wrestling championships have all been hosted here. The main area can accommodate up to 3,500 people and features a six-lane track with retractable bleachers and sport courts. The courts are also available for rental, and are used for a variety of sports including tennis, badminton, pickleball, basketball and soccer.

Upstairs is the sought-after fitness studio with dance sprung floor, a large training area with weight and cardio machines and meeting rooms.

Main Floor Area

- The 58,000 sq ft main field area can accommodate up to 3,500 people
- 200 m track (6 lanes)
- Indoor courts
- Retractable 3,400-seat bleacher area

Meeting Rooms

- Three meeting room options with capacities of 25-45 people
- Tables and chairs available
- Projection screen
- TV and DVD player
- Flip charts and white board
- Coffee urn
- Sprung floor (Meeting Room #2)

Indoor Track

- 6-lane, 200 m track
- Single and multiple lane rentals are available

Indoor Courts

- Equipped for tennis, badminton, soccer, pickleball and basketball, etc.
- All courts have curtain dividers
- Batting cage

Fitness/Dance Studio

- Suitable for all types of dance
- Sprung floor
- Mirrored walls



Fitness/Dance Studio



6-lane, 200 m Track



Meeting Room



Courts



Other features

- Fitness & Weight Room
- Drop-in Fitness Classes (dryland)
- Child Minding • Vending Machines

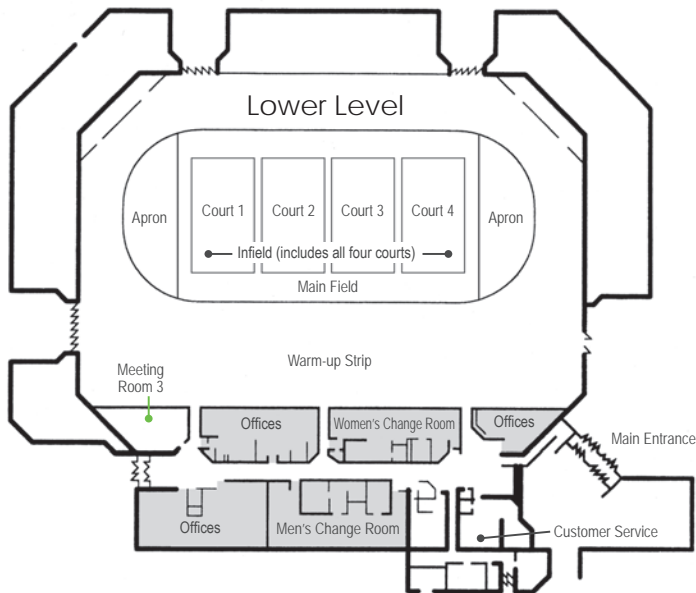

Upper Level

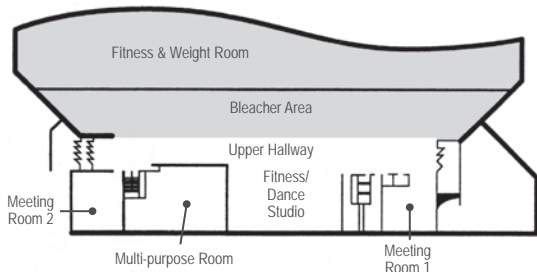

■ Indicates non-rentable space.

Room	Size	Dimensions	Capacity	
MAIN FLOOR AREA	Main Field	58,255 sq. ft.	305' x 191'	3,500
	Courts (1-4)	2,808 sq. ft. [^]	36' x 78'	
	Track	6 lane, 200 m		
	Aprons	1,709 sq. ft.	33' radius	
Infield	20,790 sq. ft.	110' x 189'		
Warm-up Strip	4,464 sq. ft.	31' x 144'		
Meeting Room 1	1,054 sq. ft.	31' x 34'	40*	
Meeting Room 2	1,044 sq. ft.	29' x 36'	45*	
Meeting Room 3	825 sq. ft.	33' x 25'	25*	
Fitness/Dance Studio	2,484 sq. ft.	36' x 69'	200 [†]	
Multi-purpose Room	1,804 sq. ft.	44' x 41'	65*	

*Capacity is based on standard meeting set-up with tables and chairs. [^]Dimensions per court.
[†]Capacity is 200 people with theatre-style setup or 100 people in banquet-style setup.

SHAW CENTRE • 122 Bowlit Crescent

For bookings and rental rates, call Customer Service at 306.975.7744 or fax 306.975.7896.

Internationally recognized, this state-of-the-art facility brings the excitement of elite level aquatics to Saskatoon. Book your next water polo, speed swimming, synchronized swimming or diving event and join the legions of talented athletes who compete here. The Shaw Centre regularly hosts provincial, regional and national events in all aquatic disciplines throughout the year.

Shaw Centre also has a Leisure Pool with water features, a rapids area, waterslide and hot tubs. The waterslide is fun for all with a shallow exit that is perfect for little ones.

Walkers, joggers, runners and strollers are welcome on the Hamm Walking Track. The Hamm Fitness Centre overlooks the pool and offers excellent variety for your workout.

In addition, the Shaw Centre has a variety of meeting spaces, making it an ideal venue for meetings, seminars, clinics and more.

Competitive Pool

- Designed to meet/exceed FINA regulations for hosting national and international competitions
- 10-lane, 50 m high performance pool
- 3, 5, 7.5 & 10 m diving platforms
- 3 to 5 m deep
- Spectator seating for up to 750 people

Family (Leisure) & Warm-up Pools

- 6, 25 m lanes
- 0-depth beach entry with rapids
- 252 ft waterslide
- Children's slide and water toys
- Portable Aquatic Lift
- Hot tubs

Meeting Rooms

- Table and chairs available
- Two meeting room options with capacities of 25-50 people.
- Smart TV
- Hardwired and WiFi internet connections
- Direct access to Leisure Pool area
- Projector and screen
- Flip charts and whiteboard

Hamm Walking Track

- 3 lanes, 165 m

Multi-purpose Room

- Sprung fitness floor
- Equipped with sink for multi-functional use
- Mirrored wall

Gymnasium

- Access to basketball, volleyball and badminton equipment

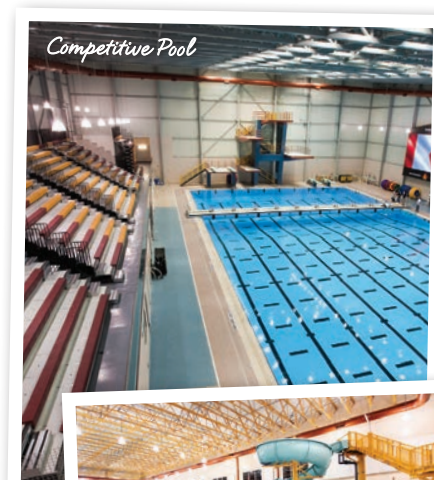



Other features

- Drop-in Fitness Classes (aquatic & dryland)
- Hamm Fitness Centre
- Child Minding/Indoor Playground
- Hamm Multi-purpose Fields (pg. 22)
- Nordic Fencing Playground (outdoor)
- Complimentary Shaw Go WiFi access
- Vending Machines

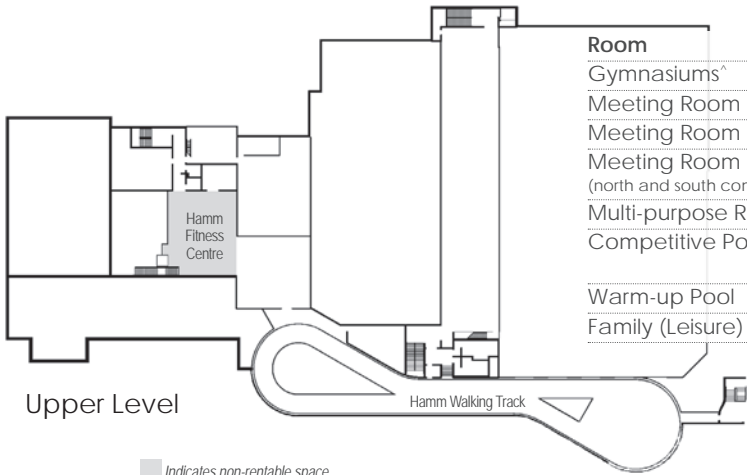
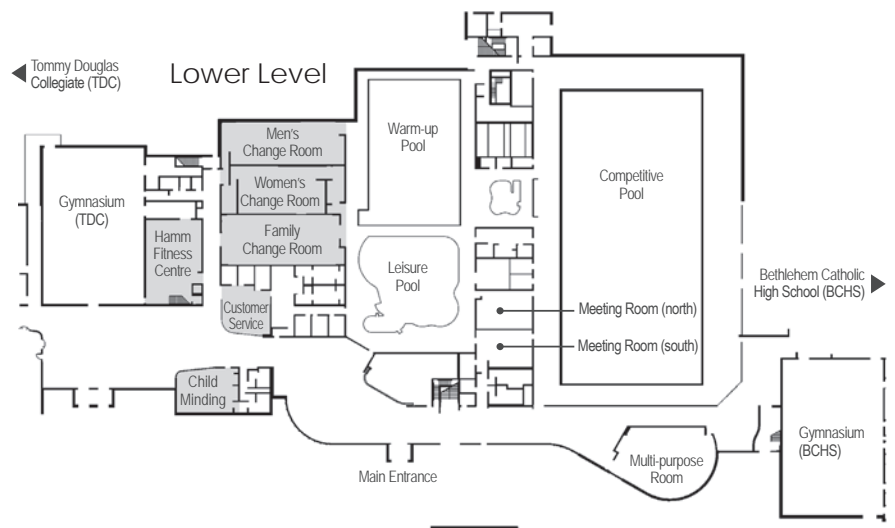

Room	Size	Dimensions	Capacity
Gymnasiums [^]	5,369 sq ft	59' x 91'	300
Meeting Room (north)	747.5 sq ft	23' x 32.5'	25
Meeting Room (south)	650 sq ft	20' x 32.5'	25
Meeting Room (north and south combined)	1,397.5 sq ft	43' x 32.5'	50
Multi-purpose Room	2,072 sq ft	37' x 56'	60
Competitive Pool	10, 50 m or 20, 25 m lanes		440
Warm-up Pool	6, 25 m lanes		160
Family (Leisure) Pool			140

[^]Dimensions per gymnasium (Tommy Douglas Collegiate and Bethlehem Catholic High School).

■ Indicates non-rentable space.

TERRY FOX TRACK • 150 Nelson Road (inside the SaskTel Sports Centre)

For bookings and rental rates, call Customer Service at 306.975.3354 or fax 306.975.3377.

This synthetic sports track is designed for fitness. Circling the indoor soccer fields of the SaskTel Soccer Centre, the lanes measure more than 350 m and are available for rent.

Indoor Track

- 2 lanes, 365 m track (strollers welcome)
- Cafeteria in lobby (closed in July and August)
- Lockers



Indoor & Outdoor Pools

INDOOR POOLS

Harry Bailey Aquatic Centre

1110 Idylwyld Drive • 306.975.3321

50-Metre Competitive Pool

- 8, 50 m lanes or 16, 25 m lanes
- Springboards (1 & 3 m) • Diving platforms (5, 7 & 10 m)
- Shallow end depth of 3 ft (1 m) to 5 ft (1.5 m)
- Deep end depth of 5 ft (1.5 m) to 16 ft (4.8 m)
- Water temperature is maintained at 29°C (84°F)
- Bleacher area seats 500
- Pool capacity: 600

25-Metre Leisure Pool

- 6, 25 m lanes • Depth of 4.5 ft to 5.5 ft
- Water temperature is maintained at 30°C (86°F)
- Hot tub • Sauna
- Pool capacity: 350

Tot Pool

- 0-depth beach entry to 2 ft
- Attached to the Leisure Pool
- Spray feature • Water toys



Shaw Centre

122 Bowlf Crescent • 306.975.7744

50-Metre Competitive Pool

- Designed to meet/exceed FINA regulations for hosting national and international competitions
- 10, 50 m lanes or 20, 25 m lanes
- Springboards (2 – 1 m & 2 – 3 m)
- Diving platforms (3, 5, 7.5 & 10 m)
- Spectator seating for up to 750 people
- 3 to 5 m deep • Pool capacity: 440

Warm-up Pool

- 6, 25 m lanes • Portable Aquatic Lift
- Pool capacity: 160

Family Pool (Leisure Pool)

- 0-depth beach entry with rapids to 6 ft
- 252 ft waterslide
- Children's slide, spray features and water toys
- 2 Hot tubs: (Family hot tub: 20 people, regular hot tub: 25 people)
- Pool capacity: 140





Lawson Civic Centre

225 Primrose Drive • 306.975.7873

Wave Pool

- 0-depth beach entry to 6 ft (2 m)
- Whirlpool (maximum 18 people)
- Sauna
- Waves, spray features and water toys
- Pool capacity: 350

Lakewood Civic Centre

1635 McKercher Drive • 306.975.2944

Leisure Pool

- 0-depth beach entry to 6 ft (2 m)
- 150 ft waterslide
- Hot tub and dry sauna
- Spray features, rapids and water toys
- Pool capacity: 350



OUTDOOR POOLS

Private Rentals

Pre-season applications to rent the outdoor pools are processed during April and May. To make your reservation, call 306.975.2944. Once pools are open, contact the facility directly for applications which are processed on a first-come, first-serve basis.

School Group Rentals

Each outdoor pool has a maximum capacity, therefore schools must book ahead by calling 306.975.2944.

Please note that bookings made during school hours (8:30 a.m. to 3:30 p.m.) do not guarantee exclusive use of the pool.

George Ward Pool

1915 5th Street East • 306.975.3350

- Two Springboards (1m & 2 m)
- Shallow end depth of 1.5 ft
- Deep end depth of 9 ft
- Pool capacity: 650
- Volleyball court
- Lawn area
- Electric barbecue
- Concession

Lathey Pool

815 Taylor Street East • 306.975.3333

- Waterslide & mushroom spray feature
- Shallow end depth of 0 ft
- Deep end depth of 6 ft
- Pool capacity: 300
- Volleyball court
- Lawn area
- Electric barbecue
- Concession



Mayfair Pool

1025 Avenue F North • 306.975.3352

- Waterslide & a variety of spray features
- Shallow end depth of 0 ft
- Deep end depth of 10 ft
- Pool capacity: 350
- Lawn area
- Electric barbecue
- Multi-purpose room
- Concession

Riversdale Pool

822 Avenue H South • 306.975.3353

- Waterslide • Shallow end depth of 0 ft
- Deep end depth of 12 ft
- Springboards (2 – 1 m)
- Pool capacity: 750
- Volleyball & basketball courts
- Lawn area
- 2 Electric barbecues
- Concession



Parks, Sport Fields & Attractions

The City's rental options extend far beyond the walls of our Leisure Centres and include everything from park space to waterfront amphitheatres to golf courses and soccer pitches. No matter the occasion, event planning is a breeze with the City of Saskatoon.

Park and River Landing Event Space

Contact the Allocations Office at 306.975.2951 or allocations@saskatoon.ca to book a special event.

Picture perfect weddings, lively team building events and festive summer festivals are just some of the events that take place at our outdoor sites. Park and River Landing event space is available free of charge for event use; however, events do not have exclusive use of the space. Events, especially smaller occasions, often end up sharing event space with the general public.

There are also many scenic venues available to book at River Landing including an amphitheatre, belvederes and a fire vessel (there is a charge to book the fire vessel). You may not fence off park space or River Landing in a manner that blocks access to the Meewasin Valley Authority (MVA) trail or that prohibits access through the site.

Large Festival Sites

- Kiwanis Memorial Park (south of the Delta Bessborough)
- Rotary Park (south of the Broadway Bridge along Saskatchewan Crescent)
- Victoria Park (south of the Senator Sid Buckwold Bridge along Spadina Crescent)
- River Landing (Spadina Crescent)
- Kinsmen Park (25th Street) *Coming Soon!*
- Friendship Park (south of the Broadway Bridge off 19th Street)
- Diefenbaker Park (off St. Henry Avenue)
- Meewasin Park (north of the Circle Drive along Spadina Crescent)



Photo Credit: Tourism Saskatoon/CONCEPTS Photography & Design (Diefenbaker and Kiwanis Memorial Park images)

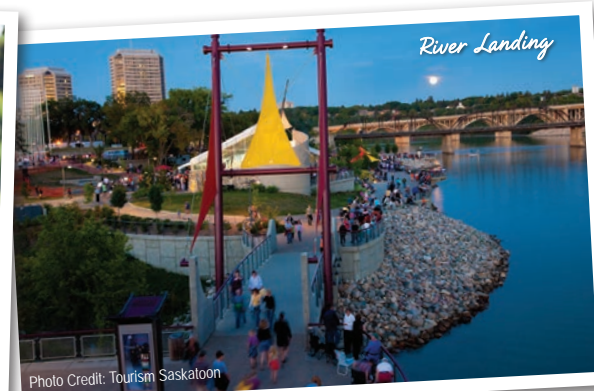

Weddings

Weddings can be booked in a park as long as it is understood that park space cannot be exclusive to this occasion. The most popular locations include:

- Vimy Memorial Bandshell (Kiwanis Memorial Park beside the Delta Bessborough)
- Saskatoon Forestry Farm Park & Zoo (1903 Forestry Farm Drive)
- Albert School Park (12th Street & Clarence Avenue)
- Wiggins Park (Wiggins Avenue & 3rd Street)
- Ashworth Holmes Park (Avenue E North & 30th Street)
- Buena Vista Park (Victoria Avenue & 7th Street)
- River Landing Amphitheatre (between Traffic and Sid Buckwold Bridges off of Spadina Crescent)



Community Portable Stage & Showmobile

Both stages are available for use in parks and have sound equipment as well as roofs/canopies that partially cover the stage areas.

- Community Stage (size: 36 ft x 16 ft)
- Showmobile (size: 32 ft x 16 ft)



Sport Fields

Contact the Allocations Office at 306.975.3325 or allocations@saskatoon.ca to book a sport field.

Our sport fields are perfect for elite national events right down to that friendly (but fierce!) extreme frisbee tournament. From softball to soccer, there are fields available for every outdoor sport played in Saskatoon. Many local clubs host local, provincial and national tournaments annually in Saskatoon's sports fields. Contact Allocations or visit www.saskatoon.ca/facilityrentals to find a sport field that will meet your needs.





PotashCorp Playland at Kinsmen Park

945 Spadina Crescent

Contact the Allocations Office at 306.975.2951 or allocations@saskatoon.ca to make a reservation.

Ride a bright and cheery animal on the vintage carousel, hop aboard for a whistle-stop tour on the Canpotex Train, soar high on the Ferris wheel or run free in the water, sand and natural play area.

Popular with school groups, sports teams, youth groups and daycares, book your day of play at the place where moments become memories.

PotashCorp Playland is available for private rental Monday to Friday from 10:00 a.m. to 2:00 p.m. in May and June

and Sundays all season from 10:00 a.m. to 12:00 p.m. The Canpotex Train holds 66 people and is wheelchair accessible, the Ferris wheel holds 64 people and the carousel holds 39 people. Wheelchairs can be placed on the carousel. Booking applications are available in January and due back the first week of April.

Saskatoon Forestry Farm Park & Zoo

1903 Forestry Farm Park Drive (off Attridge Drive)

Contact the Administration Office at 306.975.3382 or zoo@saskatoon.ca to make a reservation.

This National Historic Site boasts carefully crafted gardens, restored heritage buildings, a naturally-themed playground and Saskatchewan's only CAZA-AZAC accredited zoo. Whether your visit is lively and exciting or quietly reflective, this distinctly-Saskatchewan experience is sure to be a memorable one!

Several areas of the beautiful Saskatoon Forestry Farm Park & Zoo are available to rent for your special event.

Lions Event Pavilion

The Lions Event Pavilion is a 9,600 sq ft sheltered rental facility with the ability to host large corporate or family functions of up to 700 people. Available during Zoo hours only. No alcohol permitted.





Hall

With a capacity of 225 and access to large barbecues (user must supply briquettes) behind the hall and kitchen facilities, the hall is the perfect setting for family reunions, wedding receptions, sports team windups and office gatherings.

Gazebo

If you're looking for a quiet, secluded area for a small gathering, the gazebo is the perfect place for you. Though entirely an outside facility, water and electricity services are available along with barbecues (user must supply briquettes) and 10 picnic tables. Space for up to 100 people.

Wedding Garden

Book your wedding ceremony in our beautiful garden area and exchange your vows by an archway, with all your guests comfortably seated under the sky!

South Booth & Ball Diamond

The south end of the park is equipped with a small building with overhang, electrical and water service – the ideal place to store and serve food and beverages. An open field and ball diamond are nearby for games, along with six picnic tables and a fire pit (user must supply own firewood).

Forestry Farm House (Superintendent's Residence)

Has a capacity of 40 people. This award winning, beautifully restored heritage house is the perfect location for retreats, workshops or meetings.





Golf Courses

The City of Saskatoon operates three public courses, which provide a level of play for everyone from the beginner to the advanced golfer, and are ideal for your next tournament. Tournament booking application forms are available at www.saskatoon.ca/golf.

Holiday Park Golf Course

1630 Avenue U & 11th Street • 306.975.3325

Holiday Park is a championship Par 71 18-hole and 9-hole executive course that provides an advanced level of play. Amenities include a driving range, lounge, pro shop, coffee shop, practice green and PGA Canada instruction.

Silverwood Golf Course

3503 Kinnear Avenue • 306.975.3314

This par 3, 18-hole course is excellent for all levels of golf, quick rounds or for tuning up your short game. Amenities include a driving range, pro shop, coffee shop, practice green and PGA of Canada instruction.

Wildwood Golf Course

4050 8th Street East • 306.975.3320

This 18-hole regulation course provides an intermediate level of play. Amenities include a pro shop, coffee shop, practice green and PGA of Canada instruction.

Skating

Contact the Allocations office at 306.975.3366 or allocations@saskatoon.ca to book an indoor rink or the speed skating oval.

Indoor Rinks

ACT Arena

107-105th Street

Archibald Arena

1410 Windsor Street

Cosmo Arena

3130 Laurier Drive

Lions Arena

2205 McEown Avenue

Gordie Howe Kinsmen Arena

1405 Avenue P South

All municipal rinks are available for rent.

Opportunities include:

- Tournaments and competitions. The deadline to apply for the upcoming year is June 15.
- Minor sports organizations. Applications are distributed mid-April and the deadline to apply is May 15.
- Casual users (previous year's renters with regular one time per week books). Applications are distributed May 31 and the deadline to apply is June 30.
- Late night ice (available daily after 11:00 p.m. for a discounted rate).
- Dry arena (off-season, no ice). The deadline to apply is January 15.

Ice is then available on a first-come, first-serve basis and allocated if vacancies exist in the schedule.

Clarence Downey Speed Skating Oval

Dudley Street & Avenue R South
(in Gordon Howe Complex)

You do not need speed skates to enjoy skating the 400 m oval. There are different lanes for different speeds, and lots of room for every level of skater. A modern warm-up building lets you lace up your skates in comfort. There is also a vending machine, change rooms and public washrooms.

Private Rentals

The Oval is available for private group rentals Monday to Thursday after 8:00 p.m., all day Friday, and after 6:00 p.m. on Saturday & Sunday. Bookings must be for a minimum of three hours.

The Oval common area provides change rooms, washrooms, and warm-up area. Seating capacity is 125. Chairs and 10 tables are available as well as a sound system (groups must provide own music). Renters are responsible for cleanup, set up, and general care of the facility (a damage waiver form is part of the rental contract).

Use of the kitchen can be arranged through the Saskatoon Lions Speed Skating Club; call 306.244.6393. If function includes liquor, a licence is required through Provincial Regulations. Insurance and/or security charges may apply for events open to the public.



Recreation Facilities & Attractions



Leisure Centres

- 1 COSMO CIVIC CENTRE**
3130 Laurier Drive • 306-975-3344
- 2 HARRY BAILEY AQUATIC CENTRE**
1110 Idylwyld Drive North • 306-975-3321
- 3 LAKEWOOD CIVIC CENTRE**
1635 Mc Kercher Drive • 306-975-2944
- 4 LAWSON CIVIC CENTRE**
225 Primrose Drive • 306-975-7873
- 5 SASKATOON FIELD HOUSE**
2020 College Drive • 306-975-3354
- 6 SHAW CENTRE**
122 Bowlt Crescent • 306-975-7744
- 7 TERRY FOX TRACK**
150 Nelson Road • 306-975-3354

Golf Courses

- 17 HOLIDAY PARK GOLF COURSE**
1630 Avenue U South • 306-975-3325
- 18 SILVERWOOD GOLF COURSE**
3503 Kinnear Avenue • 306-975-3314
- 19 WILDWOOD GOLF COURSE**
4050 8th Street East • 306-975-3320

Rinks

- 8 ACT ARENA**
107-105th Street • 306-975-3316
- 9 ARCHIBALD ARENA**
1410 Windsor Street • 306-975-3313
- 10 COSMO ARENA**
3130 Laurier Drive • 306-975-3370
- 11 GORDIE HOWE KINSMEN ARENA**
1405 Avenue P South • 306-975-3310
- 12 LIONS ARENA**
2205 McEown Avenue • 306-975-3306
- 13 CLARENCE DOWNEY SPEED SKATING OVAL**
Dudley Street & Avenue R • 306-975-3318

Attractions

- 14 POTASHCORP PLAYLAND AT KINSMEN PARK**
945 Spadina Crescent • 306-975-3330
- 15 GORDON HOWE CAMPGROUND**
1640 Avenue P South • 306-975-3328
- 16 SASKATOON FORESTRY FARM PARK & ZOO**
1903 Forestry Farm Park Drive • 306-975-3382

Outdoor Pools

- 20 GEORGE WARD POOL**
1915 5th Street East • 306-975-3350
- 21 LATHEY POOL**
815 Taylor Street • 306-975-3333
- 22 MAYFAIR POOL**
1025 Avenue F North • 306-975-3352
- 23 RIVERSDALE POOL**
822 Avenue H South • 306-975-3353

Large Outdoor Festival Sites

- 24 RIVER LANDING**
- 25 VICTORIA PARK**
- 26 ROTARY PARK**
- 27 KIWANIS MEMORIAL PARK**
- 28 FRIENDSHIP PARK**
- 29 DIFENBAKER PARK**
- 30 MEEWASIN PARK**
- 14 KINSMEN PARK**

RENTAL OPTIONS
AT-A-GLANCE

LEISURE CENTRES

INDOOR &
OUTDOOR POOLS

PARKS,
SPORT FIELDS &
ATTRACTIVE

SKATING

MAP



RENTAL OPTIONS
AT-A-GLANCE

LEISURE CENTRES

INDOOR &
OUTDOOR POOLS

PARKS,
SPORT FIELDS &
ATTRACTIVEONS

SKATING

MAP



www.saskatoon.ca/facilityrentals