

KENSINGTON BOULEVARD WATER & SEWER CONSTRUCTION CONTRACT NO. 18-0030

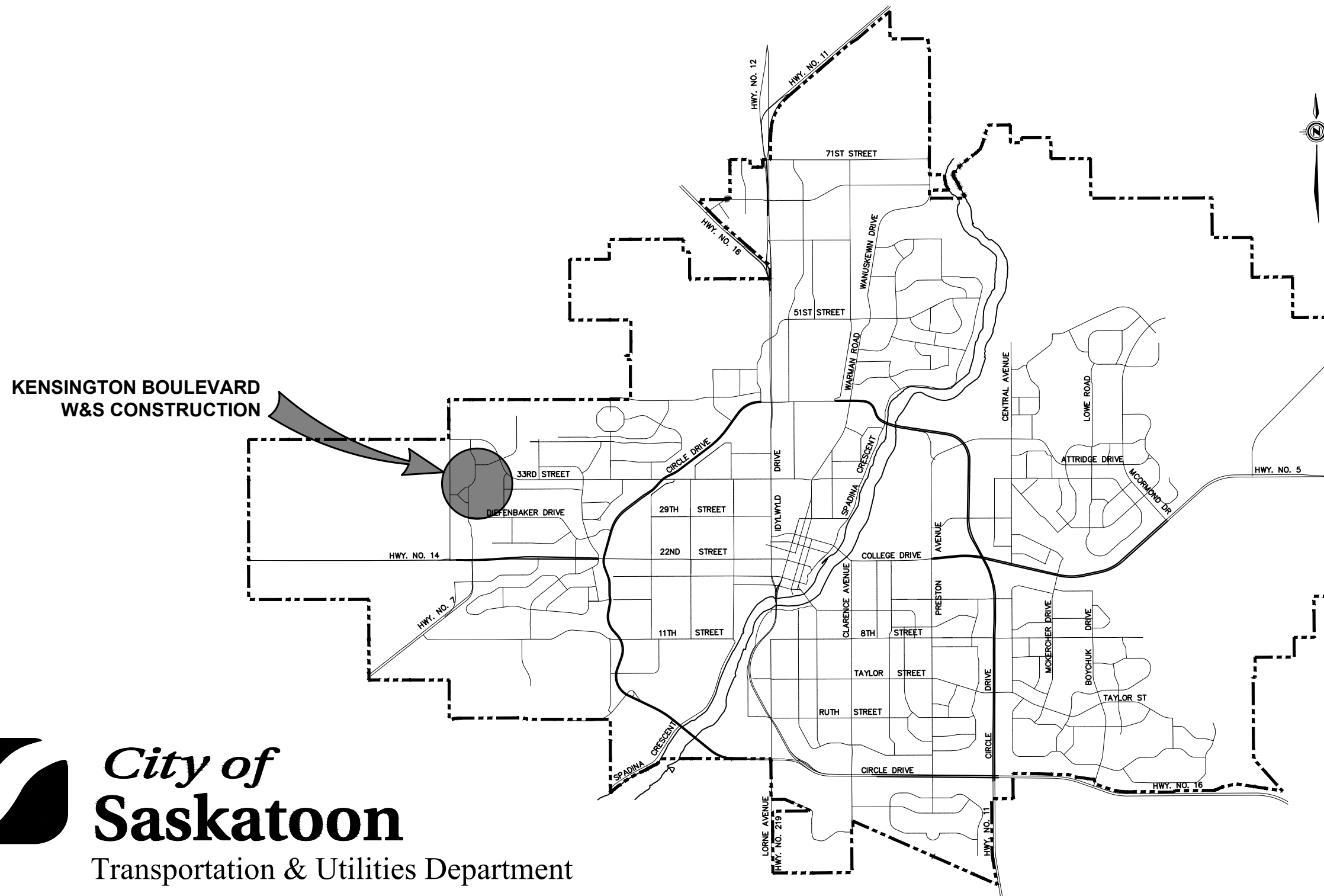

**City of
Saskatoon**

Transportation & Utilities Department

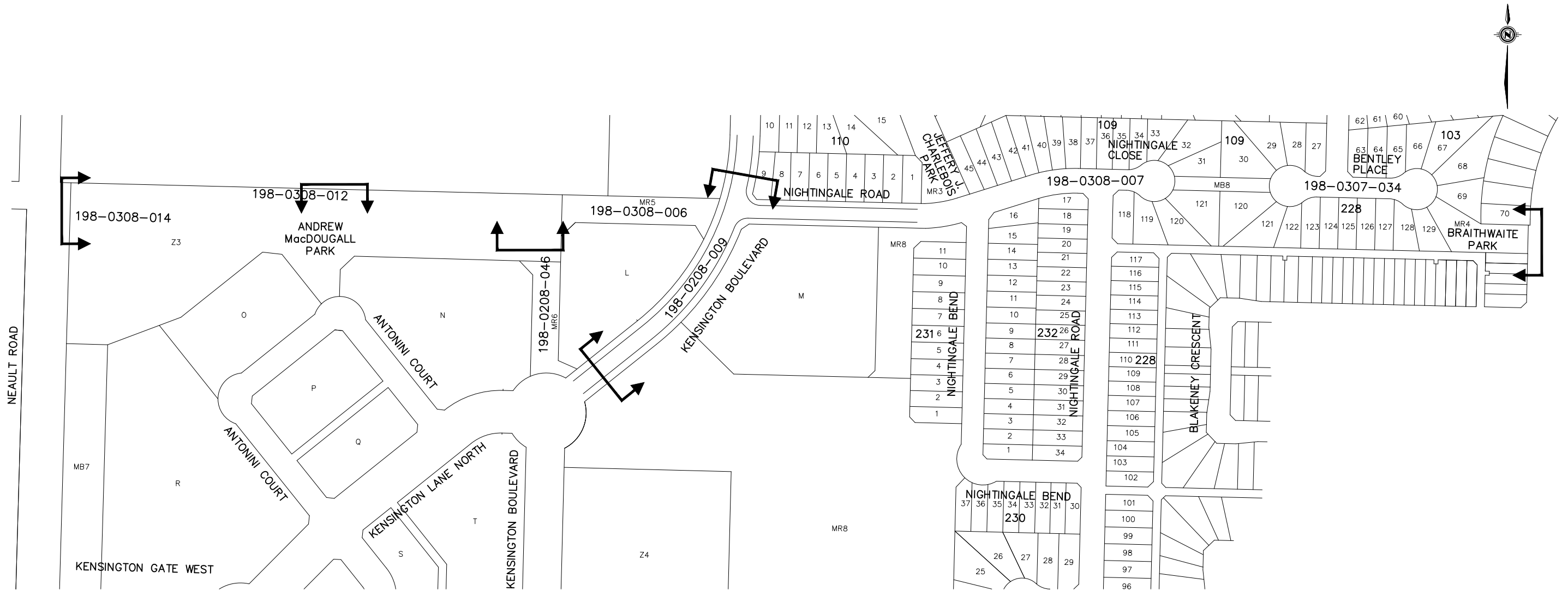

CONST.
PROJECT NO. 502-0086-207r003_CWL

| | | | | |
|----|---|-------------|-----|------|
| 11 | | | | |
| 10 | | | | |
| 9 | | | | |
| 8 | | | | |
| 7 | | | | |
| 6 | | | | |
| 5 | | | | |
| 4 | | | | |
| 3 | PROP. KENSINGTON BLVD W&S CONST - ISSUED FOR CONSTRUCTION | 2018-AUG-23 | DLH | |
| 2 | ADDED DRAWING 198-0208-021 - ISSUED FOR TENDER ADDENDUM | 2018-AUG-16 | DLH | |
| 1 | PROP. KENSINGTON BOULEVARD W&S CONSTRUCTION - FOR TENDER | 2018-JUN-12 | DLH | |
| | PLAN DESCRIPTION/REVISION | DATE | BY | SEAL |

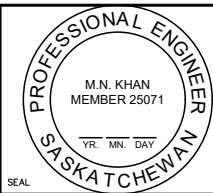

| | |
|---------------|-------------------|
| CHECKED BY: | CHECKED BY: |
| | |
| DATE | DATE |
| | |
| DRAWN BY: DLH | DATE: 2018-JUN-12 |



| |
|---------------------------------------|
| KENSINGTON BOULEVARD W&S CONSTRUCTION |
| SITE PLAN |
| W&S PLAN NUMBERS |
| CONTRACT NO. 18-0030 |

| | |
|-------------------------|------------------|
| CHIEF ENGINEER | |
| SCALES : HOR. 1:3000 | DATE |
| VERT. | |
| SHEET NO. | PLAN NO. |
| | 199-0086-034r003 |

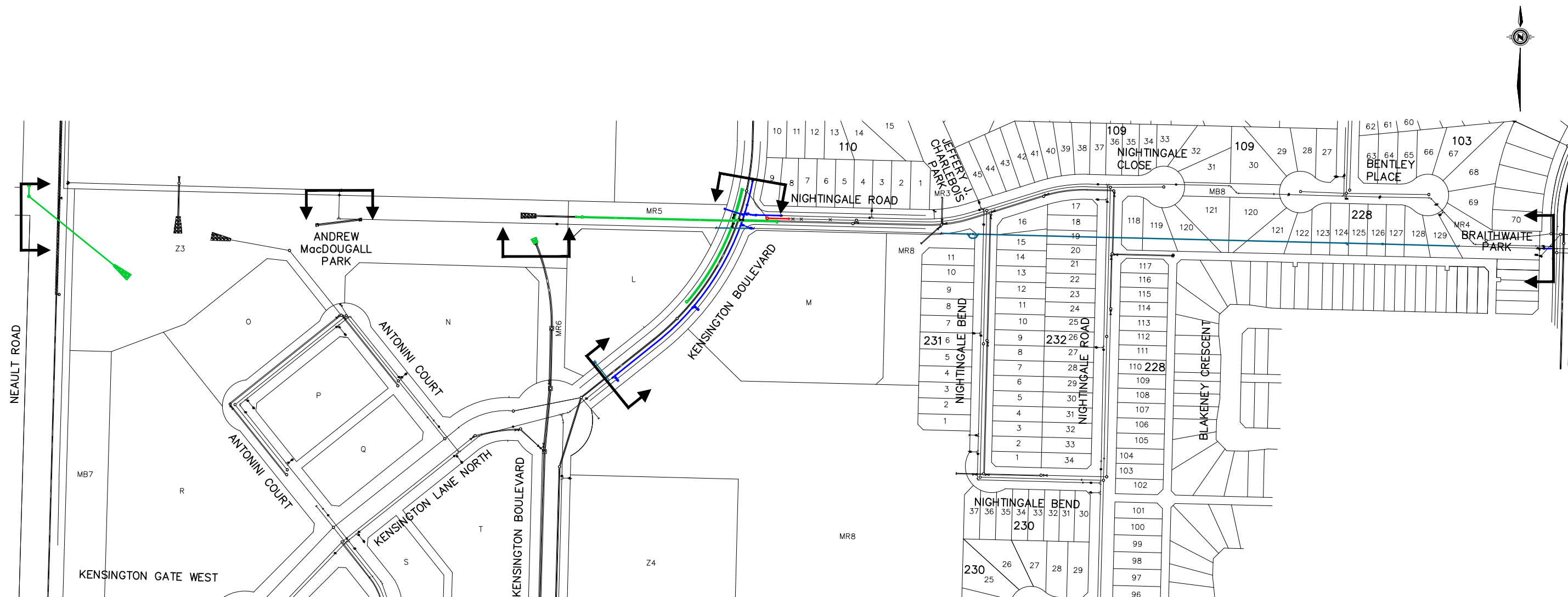

CONST.

PROJECT NO. 502-0086-207r003_CWL

| | | | |
|----|---|-------------|-----|
| 11 | | | |
| 10 | | | |
| 9 | | | |
| 8 | | | |
| 7 | | | |
| 6 | | | |
| 5 | | | |
| 4 | | | |
| 3 | PROP. KENSINGTON BLVD W&S CONST - ISSUED FOR CONSTRUCTION | 2018-AUG-23 | DLH |
| 2 | ADDED S.S. TO BE ABANDONED - ISSUED FOR TENDER ADDENDUM | 2018-AUG-16 | DLH |
| 1 | PROP. KENSINGTON BOULEVARD W&S CONSTRUCTION - FOR TENDER | 2018-JUN-12 | DLH |
| | PLAN DESCRIPTION/REVISION | DATE | BY |

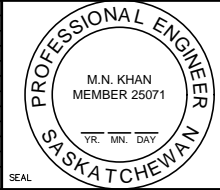

| | |
|---------------|-------------------|
| CHECKED BY: | CHECKED BY: |
| | |
| DATE | DATE |
| | |
| DRAWN BY: DLH | DATE: 2018-JUN-12 |



**City of
Saskatoon**
Transportation & Utilities Department

KENSINGTON BOULEVARD W&S CONSTRUCTION

SITE PLAN
W&S SERVICING
CONTRACT NO. 18-0030

| | |
|----------------|------------------|
| CHIEF ENGINEER | |
| SCALES : | |
| HOR. 1:3000 | DATE |
| VERT. | |
| SHEET NO. | PLAN NO. |
| | 199-0086-035r003 |

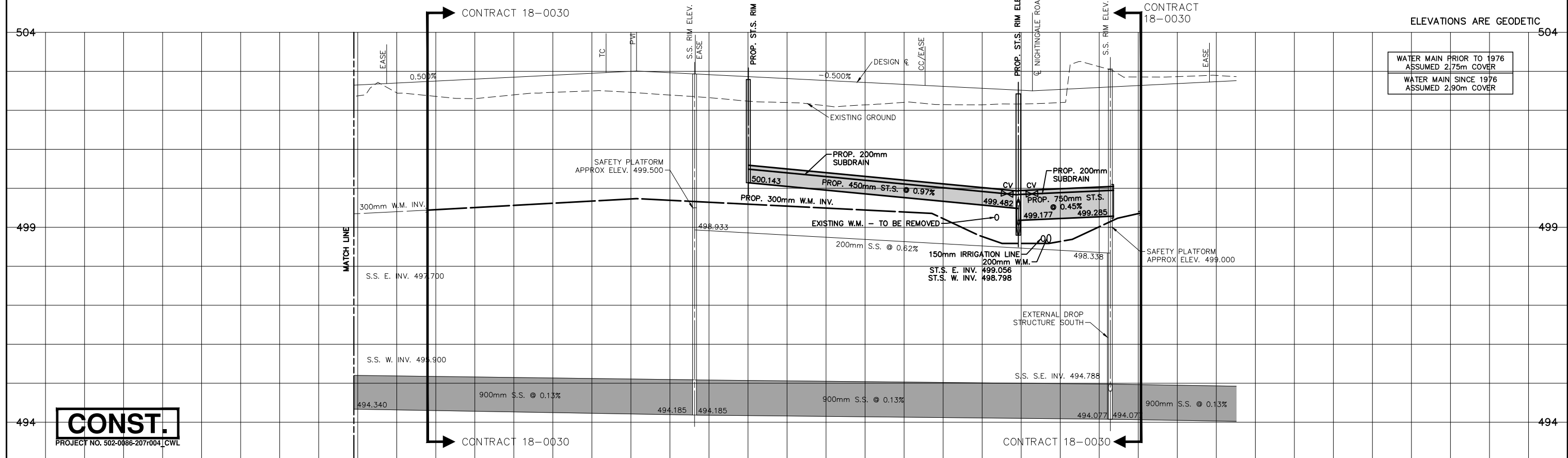
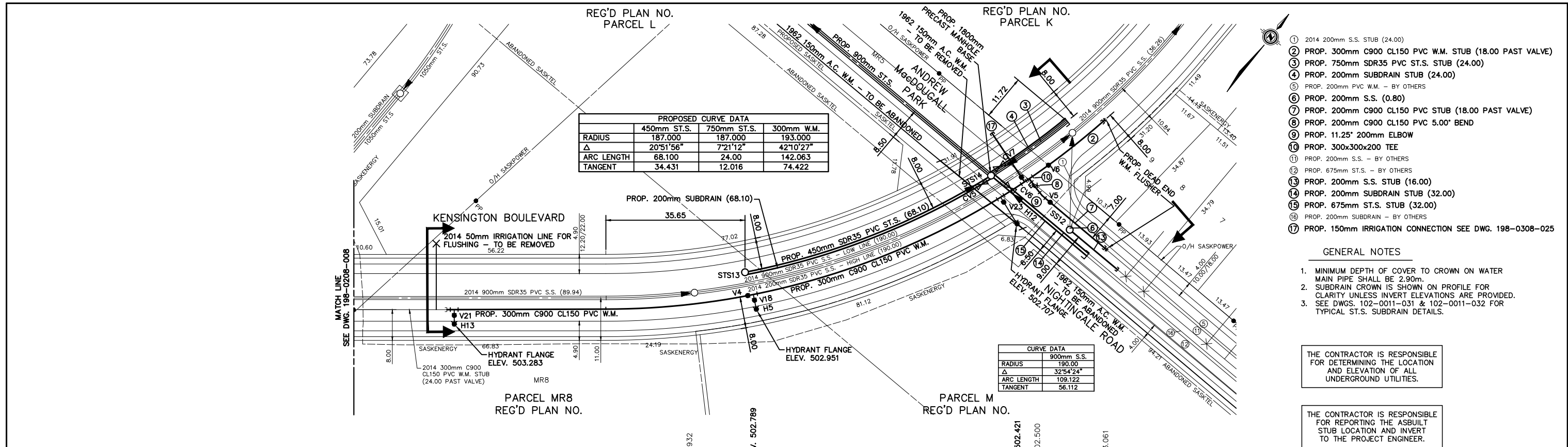

| 11 | 10 | 9 | 8 | 7 | 6 | 5 | 4 | 3 | 2 | 1 |
|----|----|---|---|-------------|--------|------|---|---|---|---|
| | | | MOVED HYDRANT H12 & ADDED VALVE V23 | 2018-SEP-21 | DLH | | | | | |
| | | | PROP. KENSINGTON BLVD W&S CONST - ISSUED FOR CONSTRUCTION | 2018-AUG-23 | DLH | | | | | |
| | | | PROP. KENSINGTON BOULEVARD W&S CONSTRUCTION - FOR TENDER | 2018-JUN-12 | HL/DLH | | | | | |
| | | | UPDATED LOTS AND SERVICE CONNECTIONS | 2015-JUN-23 | DLH | | | | | |
| | | | ASBUILT OF 2014 KENSINGTON C1 CONSTRUCTION | 2015-APR-02 | JVS | | | | | |
| | | | ADDED SERVICE CONNECTIONS | 2014-JUL-28 | DLH | | | | | |
| | | | ADDED PROPOSED 2014 CONSTRUCTION | 2014-JUL-08 | DLH | | | | | |
| | | | ISSUED FOR CONSTRUCTION | 2013-06-24 | CMG | | | | | |
| | | | PLAN DESCRIPTION/REVISION | DATE | BY | SEAL | | | | |

| CHECKED BY: | CHECKED BY: |
|---------------|-------------------|
| | |
| DATE | DATE |
| DRAWN BY: CMG | DATE: 2013-APR-04 |

City of Saskatoon
Transportation & Utilities Department

| KENSINGTON BOULEVARD W&S CONSTRUCTION | |
|--|------------------|
| KENSINGTON BOULEVARD KENSINGTON LANE NORTH TO NIGHTINGALE ROAD | |
| CHIEF ENGINEER | DATE |
| SCALES : HOR. 1:1000 VERT. 1:100 | |
| SHEET NO. | PLAN NO. |
| | 198-0208-009r008 |

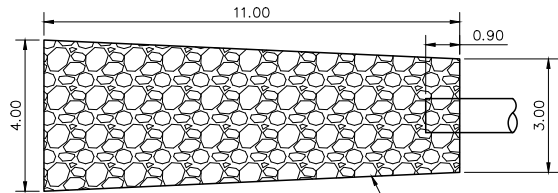

RIPRAP DETAIL 'C'
SCALE 1:200
CLASS I RIPRAP 525mm THICK -BY OTHERS

GENERAL NOTES

1. MINIMUM DEPTH OF COVER TO CROWN ON WATER MAIN PIPE SHALL BE 2.90m.
2. SUBDRAIN CROWN IS SHOWN ON PROFILE FOR CLARITY UNLESS INVERT ELEVATIONS ARE PROVIDED.
3. SEE DWGS. 102-0011-031 & 102-0011-032 FOR TYPICAL ST.S. SUBDRAIN DETAILS.

THE CONTRACTOR IS RESPONSIBLE FOR DETERMINING THE LOCATION AND ELEVATION OF ALL UNDERGROUND UTILITIES.

THE CONTRACTOR IS RESPONSIBLE FOR REPORTING THE ASBUILT SUB LOCATION AND INVERT TO THE PROJECT ENGINEER.

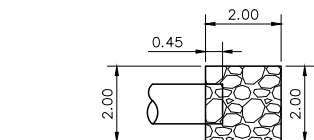

CLASS I RIPRAP 400mm THICK - BY OTHERS

RIPRAP DETAIL 'G'
SCALE 1:200

505

WATER MAIN PRIOR TO 1976
ASSUMED 2.75m COVER

WATER MAIN SINCE 1976
ASSUMED 2.90m COVER

500

495

CONST.

PROJECT NO. 502-0086-207r004_CWL

| 11 | | | |
|---------------------------|---|-------------|--------|
| 10 | | | |
| 9 | | | |
| 8 | | | |
| 7 | | | |
| 6 | MOVED HYDRANT H12 & ADDED VALVE V23 | 2018-SEP-21 | DLH |
| 5 | PROP. KENSINGTON BLVD W&S CONST - ISSUED FOR CONSTRUCTION | 2018-AUG-23 | DLH |
| 4 | PROP. KENSINGTON BOULEVARD W&S CONSTRUCTION - FOR TENDER | 2018-JUN-12 | HL/DLH |
| 3 | UPDATED LOTS, HYDRANTS AND SERVICE CONNECTIONS | 2015-JUN-23 | DLH |
| 2 | ADDED SERVICE CONNECTIONS | 2014-JUL-28 | DLH |
| 1 | ISSUED FOR CONSTRUCTION | 2014-JUL-08 | DLH |
| PLAN DESCRIPTION/REVISION | | DATE | BY |

SEAL

| CHECKED BY: | | CHECKED BY: | |
|--------------|--|------------------|--|
| | | | |
| DATE | | DATE | |
| DRAWN BY DLH | | DATE 2014-JAN-27 | |



**City of
Saskatoon**

Transportation & Utilities Department

KENSINGTON BOULEVARD W&S CONSTRUCTION

ANDREW MacDOUGALL PARK POND

EAST INLET

& NIGHTINGALE ROAD (N. LEG)

POND TO 60m EAST OF KENSINGTON BOULEVARD

| CHIEF ENGINEER | | DATE |
|----------------|----------|------|
| SCALES : | | |
| HOR. 1:1000 | | |
| VERT. 1:100 | | |
| SHEET NO. | PLAN NO. | |

198-0308-006r006

1. 2014 200mm S.S. STUB (24.00)
2. PROP. 300mm PVC W.M. STUB (18.00 PAST VALVE)
3. PROP. 750mm ST.S. STUB (24.00)
4. PROP. 200mm SUBDRAIN STUB (24.00)
5. PROP. 200mm C900 CL150 PVC W.M. (64.12) - BY OTHERS
6. PROP. 200mm SDR35 PVC S.S. (48.59) - BY OTHERS
7. PROP. 675mm SDR35 PVC ST.S. (54.44) - BY OTHERS
8. PROP. 200mm SUBDRAIN (54.44) - BY OTHERS

9. PROP. 200mm SDR35 PVC S.S. (0.80)
10. PROP. 200mm SDR35 PVC S.S. STUB (16.00)
11. PROP. 200mm C900 CL150 PVC STUB (18.00 PAST VALVE)
12. PROP. 11.25' 200mm ELBOW
13. PROP. 200mm C900 CL150 PVC 5.00' BEND
14. PROP. 300x300x200 TEE
15. PROP. 200mm SUBDRAIN STUB (32.00)
16. PROP. 675mm SDR35 PVC ST.S. STUB (32.00)
17. PROP. 900mm C76 CL.III R.C. ST.S. STUB (4.88)
18. PROP. 150mm IRRIGATION CONNECTION SEE DWG. 198-0308-025

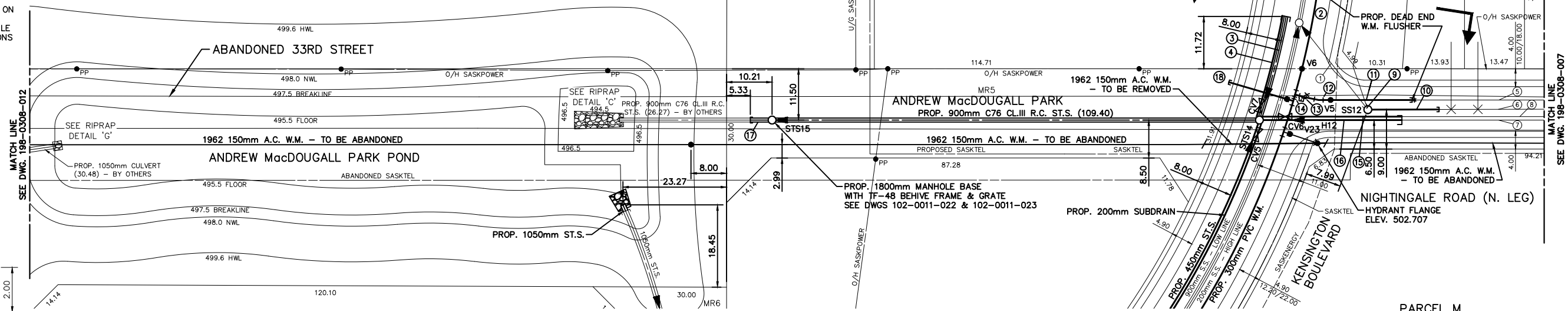

PARCEL L
REG'D PLAN NO.

PARCEL M
REG'D PLAN NO.

ELEVATIONS ARE GEODETIC

MATCH LINE

MATCH LINE