

SEE DWG. 102-0016-019
FOR JUNCTION BOX DETAILS

SAWCUT AND INSTALL CONDUIT AT
TOP OF ASPHALT. CONDUIT SHALL
BE CAPPED AND EXCAVATION BACK
FILLED WITH BASE GRAVEL UNTIL
LOOP IS INSTALLED

VERTICAL CURB
AND GUTTER

53mm (2") CORRUGATED
FLEXIBLE CONDUIT

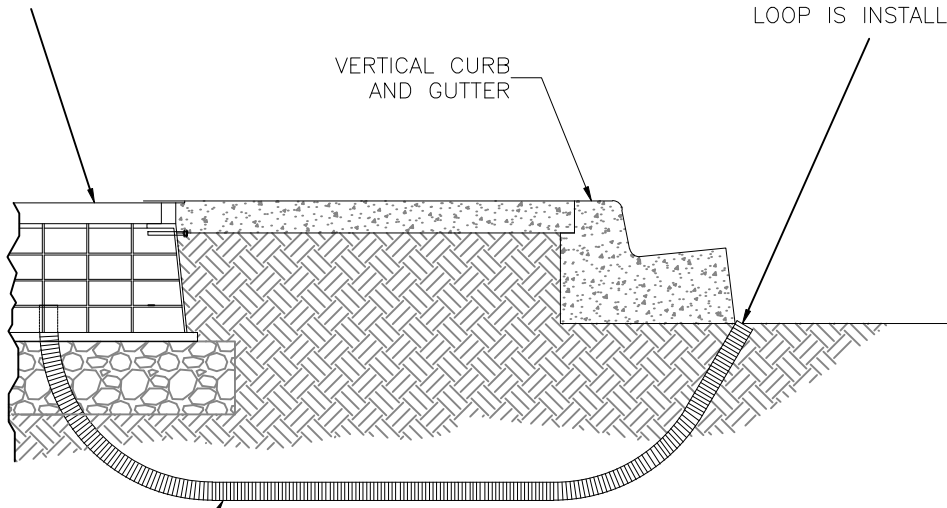

NOTE: ALL INSTALLATIONS MUST
COMPLY WITH THE CANADIAN
ELECTRICAL CODE AND TECHNICAL
AUTHORITY OF SASKATCHEWAN
REQUIREMENTS.

PLAN DESCRIPTION/REVISION	DATE	BY	APPROVALS	
				<p>Buchko, Michelle Digitally signed by Buchko, Michelle Date: 2026.03.24 11:49:18 -06'00'</p> <p>SIGNATURE</p>
			<p>TRAFFIC LOOP INSTALLATION JUNCTION BOX TO CURB SPECIFICATION 12600-13</p>	<p>NAME</p> <p>DATE SIGNED</p>
				<p>SCALE: _____</p> <p>HOR. NTS _____</p> <p>VERT. _____</p>
1 JUNCTION BOX TO LOOPS LINE LAYOUT	2024-DEC-24	SCT		<p>PLAN NO. 102-0016-053r001</p>