

Lot Draw Addendum

For:

Rosewood – Phase 2

Residential Lot Draw

NEIGHBOURHOOD:	Rosewood
LOCATION:	115 Bartlett Bay (Lot 53, Block 112, Plan 102117912)

Addendum No.: 2
Page: 1 of 2
Date: March 20, 2015

Addition to the original Rosewood Phase 2 – Lot Information Package

For purchasers of the affected lots, acknowledgement of receipt of this addendum shall be stated on the Agreement for Sale.

Individual Lot Grade Drawings

Individual Lot Grade Drawings show the final design elevations at property corners and at other points that are deemed critical elevation points. An updated individual lot grade type for Lot 53 is attached reflecting the lot type is Type D, indicating a split drainage type. It is important that builders and homeowners match these grades with final landscape elevations. These elevations are required as a minimum for building plan approval.

The attached drawing indicates the individual lot grades for lots located in the following:

Lot 53, Block 112, Plan 102117912

Attachment 1: Individual Lot Grades (1 page)

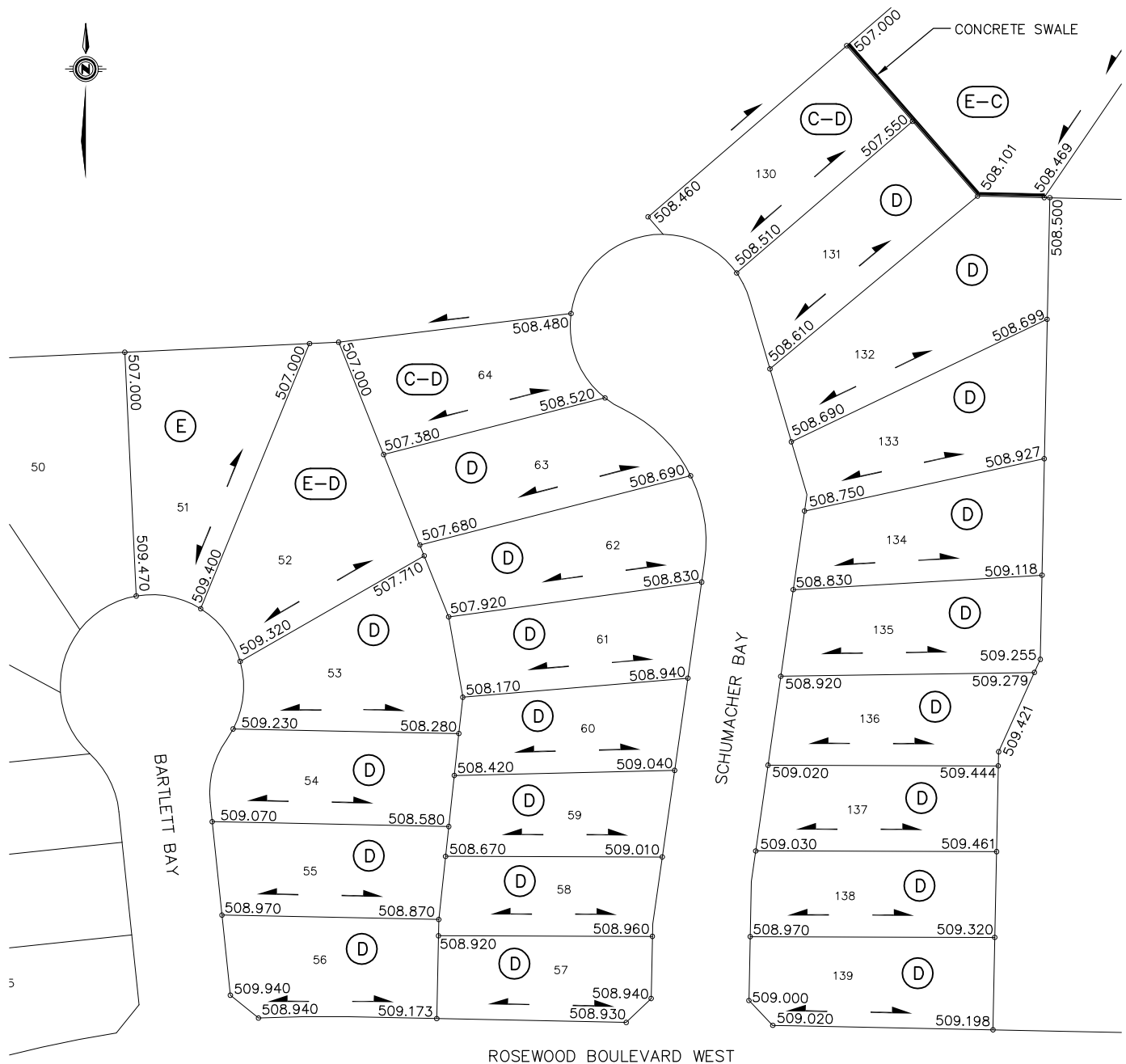

LEGEND

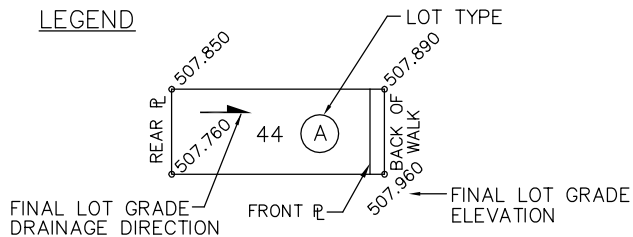

NOTE:

1. LOT GRADES REPRESENT THE DESIGN ELEVATION AT THE BACK OF WALK (B.O.W.)

ROSEWOOD BOULEVARD WEST, SCHUMACHER BAY & BARTLETT BAY

DRAWN BY RV DATE 2015-MAR-18

SCALE: 1:1000

PLAN No.:

PAGE: 1 OF 1



**City of
Saskatoon**

Infrastructure Services Department

SOURCE DOCUMENT

PLAN No.: 112-0084-026r001

APPROVAL DATE: 2015-MAR-18

REVISION DATE: