

BERSCH & ASSOCIATES LTD.

July 12, 2013

City of Saskatoon
Infrastructure Services Department
1101 Avenue P North
Saskatoon, Sk.
S7L 7K6

ATTENTION: Brent Anderson

SUBJECT: Little Chief Station - Asbestos Registry Report

Please find attached our laboratory's results for the bulk material samples taken from the Little Chief Station located at 344 20th Street West, Saskatoon, SK. The samples were analyzed in our laboratory for the identification of asbestos.

The results for the samples submitted were obtained by examination in accordance with the current USEPA 600/R-93/116 Method for the analysis of asbestos in building materials using polarized light microscopy and dispersion staining techniques. The detection limit of this method is listed as less than 1% by volume.

This test report relates only to the materials sent for examination and any use or extension of the information by the client of these results is the responsibility of the client. If any questions arise on the results of the attached information please contact our office. Thank you for this opportunity of service to your firm.

Also included is a floor plan of the facility identifying the bulk sample locations. Photos of suspect materials sampled are also included following the floor plans.

Sincerely,

Dustin Fraess
Bersch & Associates Ltd.
File: B67BLE08

Bersch & Associates Ltd.

B67BAE08

Box 3568

Humboldt, Sask. S0K 2A0

BULK SAMPLE ANALYSIS REPORT

PROJECT NO. B67.13

CLIENT: City of Saskatoon

Infrastructure Services - Facilities Branch

Contact: Brent Anderson

Location: Little Chief Station - 344 20th Street West, Saskatoon, SK.

NO.	DATE	SAMPLE INFORMATION	ASBESTOS	%	ANALYST
B1	8-May-13	Basement Mechanical Room - Paper wrap on wall in upper northeast corner	None detected		WB
B2	8-May-13	Basement Mechanical Room - Lineal pipeline insulation	None detected		WB
B3	8-May-13	102 - Gray vinyl sheet flooring	None detected		WB

GENERAL NOTES:

1. All dimensions are in millimetres.
2. Levels are not to be scaled.
3. All work is to be done in accordance with the specifications, unless otherwise noted.
4. Verify site conditions and location of all utilities prior to the start of construction.
5. Report all discrepancies to the Consultant.
6. If in doubt, ask.

REV. NUMBER DATE

PROJECT NO.	659
PROJECT NAME	Little Chief Police Station
DATE	08/11/2019
SCALE	1:50
PROJECT FILE	659

Main Floor
Base Plan

659
Little Chief
Police Station

PROJECT NO. SHEET NO. REV. NO.

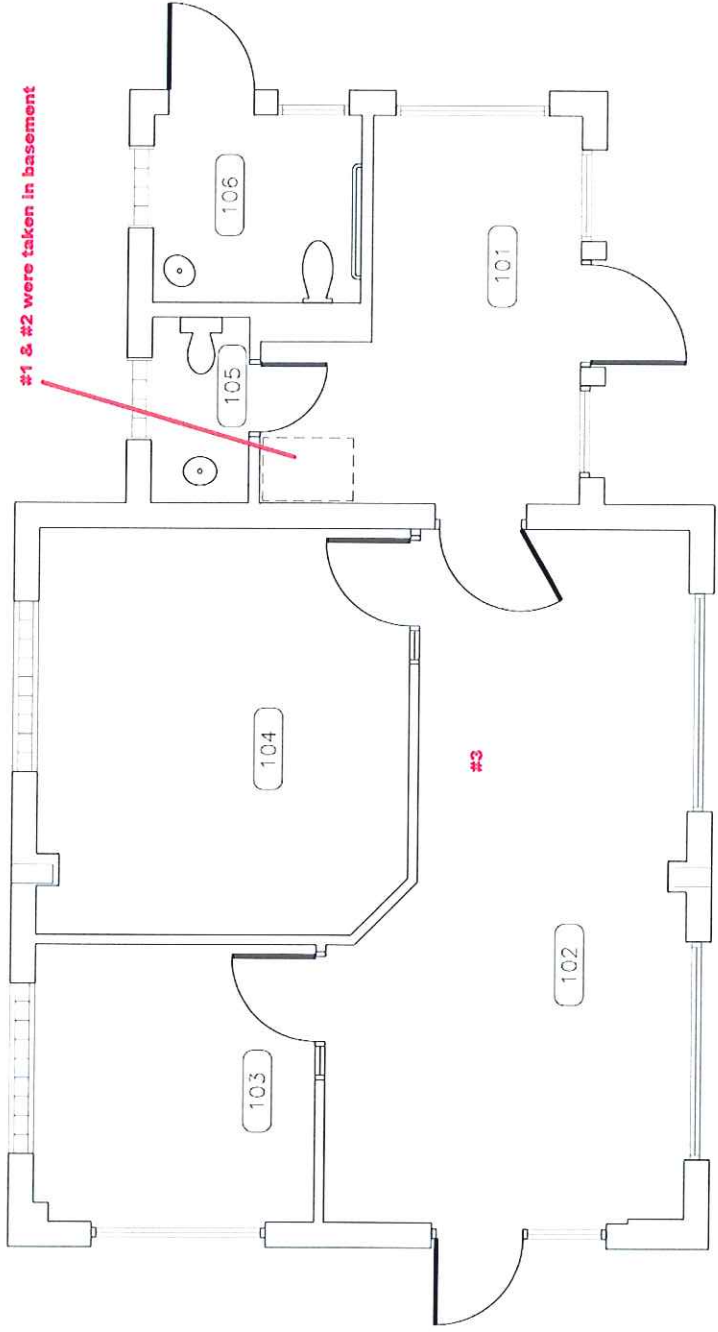

- Sample # Location

BULK SAMPLE PHOTOS

#2) Pipeline Insulation



#3) Sheet Flooring

