



December 4, 2017

CITY OF SASKATOON

Asbestos-Containing Building Materials Assessment Report - Wildwood Golf Course Clubhouse



Submitted to:

The City of Saskatoon
1101 Avenue P North
Saskatoon, SK S7L 7K6

Report Number: 1667963

Distribution:

One Copy: City of Saskatoon
One Copy: Golder Associates Ltd.

REPORT





Table of Contents

1.0 INTRODUCTION.....	1
2.0 SCOPE OF WORK	1
2.1 Asbestos-Containing Materials	1
3.0 RESULTS AND DISCUSSION	2
3.1 Asbestos-Containing Materials	2
3.1.1 List of Identified Asbestos-Containing Materials	2
3.1.2 Non Asbestos-Containing Materials	3
4.0 EXCLUDED AREAS AND MATERIALS	4
5.0 CONCLUSIONS AND RECOMMENDATIONS.....	4
5.1 Asbestos-Containing Materials	4
6.0 SURVEY LIMITATIONS.....	5
7.0 CLOSURE.....	6
APPENDICES	
APPENDIX A	
Laboratory Certificate of Analysis Report	
APPENDIX B	
Site Photographs	
APPENDIX C	
Wildwood Golf Course Clubhouse Room by Room Spreadsheet	
APPENDIX D	
Floor Plan	



1.0 INTRODUCTION

Golder Associates Ltd. (Golder) was retained by the City of Saskatoon (the Client) to conduct an asbestos-containing building materials assessment of the Wildwood Golf Course Clubhouse (the Site) located at 4100 8th Street East in Saskatoon, Saskatchewan. This assessment report details our findings, conclusions and recommendations for the Site. A walkthrough of the Site was conducted on June 20, 2017 and the assessment was conducted on October 12, 2017 by Kody Henderson, OHS Project Manager. Asbestos-containing building materials were identified within the Wildwood Golf Course Clubhouse during the assessment. Further information is provided in Section 3.0.

2.0 SCOPE OF WORK

In accordance with Tender 16-0844, Golder's scope of work included conducting an asbestos-containing building materials assessment of the Site to evaluate the quantities, locations, and conditions of asbestos-containing building materials.

Following the field work, Golder prepared this assessment report that includes laboratory analysis results, findings of the assessment, conclusions, and recommendations.

2.1 Asbestos-Containing Materials

The assessment involved a non-destructive inspection of the Site to assess the type and extent of suspect ACMs in the facility. The systems that were reviewed as part of the inspections included, but were not limited to:

- *Structural* - systems including: insulation between solid webbed joists, fireproofing, building envelope, and interior/exterior caulking around windows and doors;
- *Mechanical* - systems insulation including: hot water and steam system, condensate system, chilled water system, glycol system, domestic hot and cold water, emergency generator exhaust, boiler units, heat exchangers, and asbestos cement piping; and
- *Architectural* - systems including: texture coats, sheet flooring, vinyl floor tile, acoustical spray-applied materials, condensation control applications, ceiling tile, wall board, drywall joint compound, and asbestos sheet products.

Systematic sampling of suspect ACMs was conducted as part of the assessment. Samples were submitted under chain of custody to International Asbestos Testing Laboratory Inc. (IATL) and analyzed for asbestos type and percentage content using Polarized Light Microscopy (PLM) in accordance with EPA methodologies (EPA 600/R-93/116).

Further information related to the assessment and sample collection methods can be found in the Golder document *Golder Asbestos Assessment General Survey Plan and Protocol* provided to the Client.



3.0 RESULTS AND DISCUSSION

The Wildwood Golf Course Clubhouse consists of a cafeteria, shop, kitchen, washrooms, and mechanical rooms and was constructed in 1986. During the assessment, the entire building was treated as one functional space.

- The Laboratory Certificate of Analysis report for the bulk asbestos samples is included in Appendix A.
- Photographs collected during the assessment are provided in Appendix B.
- A room by room spreadsheet outlining the locations, quantities, friability, and condition of identified asbestos-containing materials as well as additional information is provided in Appendix C.
- Floor plans outlining the sample locations and locations of identified asbestos-containing materials is provided in Appendix D.
- Please refer to Sections 4.0 and 6.0 of this report for a summary of the limitations encountered.

3.1 Asbestos-Containing Materials

A total of twenty-three (23) samples of building materials were collected and tested for asbestos content during the assessment of the Wildwood Golf Course Clubhouse. Four (4) of the samples were found to contain asbestos.

Potential asbestos-containing components may be located within the electrical panels on Site.

3.1.1 List of Identified Asbestos-Containing Materials

A list of the identified asbestos-containing materials is provided below.

- 12"x12" Off-White Floor Tile with Black Flecks;
- 12"x12" Off-White Floor Tile with Black Dots; and
- Black Interior and Exterior Window Caulking.

Further information on the identified asbestos-containing materials listed is provided below.

12"x12" Off-White Floor Tile with Black Flecks

One (1) sample of 12"x12" off-white floor tile with black flecks was collected during the assessment. The sample collected was found to contain 0.75% Chrysotile asbestos. Asbestos-containing 12"x12" off-white floor tile with black flecks (see Photograph 1 in Appendix B) was observed in the following locations:

- Room 108 (approximately 70 ft²);
- Room 112 (approximately 75 ft²); and
- Room 113 (approximately 265 ft²).

12"x12" Off-White Floor Tile with Black Dots

One (1) sample of 12"x12" off-white floor tile with black dots was collected during the assessment. The sample collected was found to contain 0.5% Chrysotile asbestos. Asbestos-containing 12"x12" off-white floor tile with black dots (see Photograph 2 in Appendix B) was observed in the following location:

- Room 105 (approximately 200 ft²).



Black Interior Window Caulking

One (1) sample of black interior window caulking was collected during the assessment. The sample collected was found to contain 3.8% Chrysotile asbestos. Asbestos-containing black interior window caulking (see Photograph 3 in Appendix B) was observed in the following location:

- Room 106 (approximately 20 linear feet).

The remaining interior windows were observed to have a black rubber window caulking that is not suspected to contain asbestos.

Black Exterior Window Caulking

One (1) sample of black exterior window caulking was collected during the assessment. The sample collected was found to contain 5.3% Chrysotile asbestos. Asbestos-containing black exterior window caulking (see Photograph 4 in Appendix B) was observed in the following location:

- Exterior (approximately 275 linear feet).

3.1.2 Non Asbestos-Containing Materials

The following materials were sampled during this assessment and were found to not contain asbestos or were observed to be non-suspect materials:

- Pipe-fitting insulation;
- Grey duct mastic;
- White firestop;
- Drywall joint compound;
- Black floor mastic;
- Grey mosaic vinyl sheet flooring;
- Yellow floor mastic;
- Loose fill attic insulation;
- Grey window frame caulking;
- Brown building caulking;
- Grey building caulking;
- Grey firestop;
- Fibreglass ceiling tiles;
- Drywall ceiling tiles;
- The 2'x4' ceiling tiles with circular patterned fissures and the 2'x4' ceiling tiles with small and medium pinholes were date coded to a time period in which asbestos use was not widespread;



- The walls were observed to be constructed of drywall with non-asbestos-containing joint compound with ceilings constructed of non-suspect ceiling tiles and drywall with non-asbestos-containing joint compound and wood slats. The flooring was observed to be a mix of carpet, concrete, non-asbestos-containing vinyl sheet flooring, and asbestos-containing floor tiles.

4.0 EXCLUDED AREAS AND MATERIALS

The following is a list of the areas and/or materials excluded during the assessment.

- The roof and associated components were not assessed by Golder during the assessment as per Tender 16-0844. If the roof and associated components are to be removed or impacted by future renovation or demolition activities, additional investigation and sampling of suspect materials may be required.
- The electrical panels and associated components were not inspected by Golder during the assessment. If the panels are to be removed or impacted by future renovation or demolition activities, additional investigation and sampling of suspect materials may be required.

5.0 CONCLUSIONS AND RECOMMENDATIONS

Based on the visual assessment and the laboratory analytical results, the following project specific conclusions and recommendations are provided.

5.1 Asbestos-Containing Materials

Asbestos was positively identified within the 12"x12" off-white floor tile with black flecks, the 12"x12" off-white floor tile with black dots, the interior black window caulking, and the exterior black window caulking on Site. Asbestos was not identified in the remaining samples collected and analyzed.

If the building is scheduled for renovations that will impact the identified or potential asbestos-containing materials, it must be removed. If additional suspect asbestos-containing building materials are encountered during renovation activities, additional sampling should be undertaken to evaluate asbestos content.

Removal work should be completed by workers that are adequately trained in the hazards and proper methods of working with asbestos. Throughout the abatement activities, appropriate air monitoring and inspections should be conducted by a competent person to document that contamination is contained and that ACM are disposed of appropriately. Ensure asbestos waste is disposed of in accordance with the requirements of the Government of Saskatchewan.

All quantities listed in the report are approximate and are based on the conditions at the time of the assessment. Prior to abatement work it is recommended that a competent person conduct a review of the site to quantify and obtain all measurements of all building materials detailed in this report for cost estimating purposes.

In anticipation of potential abatement, Golder's recommendations for the asbestos-containing materials identified during the assessment are outlined below.

12"x12" Off-White Floor Tile with Black Flecks

If scheduled for impact, asbestos-containing 12"x12" off-white floor tile with black flecks should be abated following low-risk abatement work procedures as outlined in the *Saskatchewan Asbestos Abatement Manual* (2017). Alternatively, as the 12"x12" off-white floor tile with black flecks was observed in good condition, and with a priority rating of 5 (please see the room by room spreadsheet provided in Appendix C for a description of the priority ratings), it can be managed in place if not scheduled for impact.



12"x12" Off-White Floor Tile with Black Dots

If scheduled for impact, asbestos-containing 12"x12" off-white floor tile with black dots should be abated following low-risk abatement work procedures as outlined in the *Saskatchewan Asbestos Abatement Manual* (2017). Alternatively, as the 12"x12" off-white floor tile with black dots was observed in good condition, and with a priority rating of 5 (please see the room by room spreadsheet provided in Appendix C for a description of the priority ratings), it can be managed in place if not scheduled for impact.

Black Interior Window Caulking

If scheduled for impact, asbestos-containing black interior window caulking should be abated following low-risk abatement work procedures as outlined in the *Saskatchewan Asbestos Abatement Manual* (2017). Alternatively, as the black interior window caulking was observed in good condition, and with a priority rating of 5 (please see the room by room spreadsheet provided in Appendix C for a description of the priority ratings), it can be managed in place if not scheduled for impact.

Black Exterior Window Caulking

If scheduled for impact, asbestos-containing black exterior window caulking should be abated following low-risk abatement work procedures as outlined in the *Saskatchewan Asbestos Abatement Manual* (2017). Alternatively, as the black exterior window caulking was observed in good condition, and with a priority rating of 5 (please see the room by room spreadsheet provided in Appendix C for a description of the priority ratings), it can be managed in place if not scheduled for impact.

6.0 SURVEY LIMITATIONS

This report is based on data and information collected by Golder during the assessment conducted on October 12, 2017 and is based solely on site conditions encountered at the time of the assessment. Any use of this document or the findings, conclusions or recommendations provided in this report by any person other than the City of Saskatoon is at the sole risk of such user.

The conclusions and recommendations contained in this survey report are based upon professional opinions with regard to the subject matter. These opinions are in accordance with currently accepted environmental assessment standards and practices applicable to these locations and are subject to the following inherent limitations:

The data and findings presented in this report are valid as of the dates of the investigations. The passage of time, manifestation of latent conditions or occurrence of future events may warrant further exploration at the properties, analysis of the data, and re-evaluation of the findings, observations, and conclusions expressed in this report. No assurance is made regarding changes in conditions or practices subsequent to the time of the investigation. It was beyond the scope of this assessment to conduct a risk assessment and the potential health risks that may be associated with asbestos exposure for building occupants.

The data reported and the findings, observations and conclusions expressed in this report are limited by the Scope of Work. The Scope of Work was defined by Tender 16-0844 and the initial site walkthrough with the Client, the time and budgetary constraints imposed by the Client, and availability of access to the property.

Because of the limitations stated above, the findings, observations and conclusions expressed by Golder in this report are not, and must not be, considered an opinion concerning compliance of any past or present owner or operator of the site with any federal, provincial or local laws or regulations.



No warranty or guarantee, whether expressed or implied, is made with respect to the data or the reported findings, observations, and conclusions, which are based solely upon site conditions in existence at the time of investigation.

Golder's assessment reports present professional opinions and findings of a scientific and technical nature. While attempts were made to relate the data and findings to applicable environmental laws and regulations, the report shall not be construed to offer legal opinion or representations as to the requirements of, nor compliance with, environmental laws, rules, regulations or policies of federal, provincial, or local governmental agencies. Any use of the survey report constitutes acceptance of the limits of Golder's liability.

Golder's liability extends only to its client and not to other parties who may obtain this survey report. Issues raised by the report must be reviewed by appropriate legal counsel.

7.0 CLOSURE

We trust the information presented in this report meets your requirements. If you have any questions, please contact Kody Henderson at (780) 483-3499 or email at kody_henderson@golder.com. Thank you for the opportunity to be of service. We look forward to working with you again in the future.



Report Signature Page

GOLDER ASSOCIATES LTD.

Prepared by:

Reviewed by:

Handwritten signature of Kody Henderson in black ink.

Kody Henderson, Dipl. Env. Sci., CRSP
OHS Project Manager

Handwritten signature of Andrew Grant in black ink.

Andrew Grant, B.Sc., P.Eng., EP, CRSP
Associate, OHS Project Director

KH/AG/ba

Golder, Golder Associates and the GA globe design are trademarks of Golder Associates Corporation.

\\golder\galleddmonton\active\2016\3 proj\1667963 cityofsaskatoon_asbsurveys_saskatoon\07 reports\47 - wildwood golf course clubhouse\city of saskatoon - wildwood golf course clubhouse - asbestos building material assessment report.docx



APPENDIX A

Laboratory Certificate of Analysis Report

CERTIFICATE OF ANALYSIS

Client: Golder Associates Ltd
16820 107 Ave
Edmonton AB T5P 4C3

Report Date: 10/28/2017
Report No.: 550072 - PLM Rev #2, 10/30/2017
Project: Wildwood Golf Course Clubhouse
Project No.: 1667963

Client: GOL572

PLM BULK SAMPLE ANALYSIS SUMMARY

Lab No.: 6369379 **Analyst Observation:** Grey Insulation **Location:** Rm 111
Client No.: A-001 **Client Description:** Pipe-Fitting Insulation **Facility:**
Percent Asbestos: Percent Non-Asbestos Fibrous Material: Percent Non-Fibrous Material:
None Detected 5 Cellulose 55
40 Mineral Wool

Lab No.: 6369380 **Analyst Observation:** Grey Insulation **Location:** Rm 111
Client No.: A-002 **Client Description:** Pipe-Fitting Insulation **Facility:**
Percent Asbestos: Percent Non-Asbestos Fibrous Material: Percent Non-Fibrous Material:
None Detected 40 Mineral Wool 60

Lab No.: 6369381 **Analyst Observation:** Grey Insulation **Location:** Rm 111
Client No.: A-003 **Client Description:** Pipe-Fitting Insulation **Facility:**
Percent Asbestos: Percent Non-Asbestos Fibrous Material: Percent Non-Fibrous Material:
None Detected 40 Mineral Wool 60

Lab No.: 6369382 **Analyst Observation:** Grey Mastic **Location:** Rm 111
Client No.: A-004 **Client Description:** Grey Duct Mastic **Facility:**
Percent Asbestos: Percent Non-Asbestos Fibrous Material: Percent Non-Fibrous Material:
None Detected None Detected 100

Lab No.: 6369383 **Analyst Observation:** White Insulation **Location:** Rm 111
Client No.: A-005 **Client Description:** White Firestop **Facility:**
Percent Asbestos: Percent Non-Asbestos Fibrous Material: Percent Non-Fibrous Material:
None Detected None Detected 100

Lab No.: 6369384 **Analyst Observation:** White/Brown Sheetrock/Joint **Location:** Rm 111; Composite
Client No.: A-006 **Client Description:** Drywall Joint Compound **Facility:**
Percent Asbestos: Percent Non-Asbestos Fibrous Material: Percent Non-Fibrous Material:
None Detected 25 Cellulose 75

Analytical Method -US EPA 600, R93-116. Please refer to the Appendix of this report for further information regarding your analysis.

Date Received: 10/18/2017
Date Analyzed: 10/28/2017
Signature: 
Analyst: Linda Price

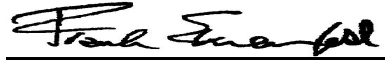
Approved By: 
Frank E. Ehrenfeld, III
Laboratory Director

CERTIFICATE OF ANALYSIS

Client: Golder Associates Ltd 16820 107 Ave Edmonton AB T5P 4C3	Report Date: 10/28/2017 Report No.: 550072 - PLM Project: Wildwood Golf Course Clubhouse Project No.: 1667963	Rev #2, 10/30/2017
Client: GOL572		

PLM BULK SAMPLE ANALYSIS SUMMARY

Lab No.: 6369385 Client No.: A-007	Analyst Observation: Grey Insulation Client Description: Pipe-Fitting Insulation	Location: Rm 108; Composite Facility:
<u>Percent Asbestos:</u> <i>None Detected</i>	<u>Percent Non-Asbestos Fibrous Material:</u> 30 Mineral Wool	<u>Percent Non-Fibrous Material:</u> 70

Lab No.: 6369386 Client No.: A-008	Analyst Observation: White/Brown Sheetrock/Joint Compound Client Description: Drywall Joint Compound	Location: Rm 108; Composite Facility:
<u>Percent Asbestos:</u> <i>None Detected</i>	<u>Percent Non-Asbestos Fibrous Material:</u> 25 Cellulose	<u>Percent Non-Fibrous Material:</u> 75

Lab No.: 6369386(L2) Client No.: A-008	Analyst Observation: Brown Mastic Client Description: Drywall Joint Compound	Location: Rm 108; Composite Facility:
<u>Percent Asbestos:</u> <i>None Detected</i>	<u>Percent Non-Asbestos Fibrous Material:</u> None Detected	<u>Percent Non-Fibrous Material:</u> 100

Lab No.: 6369387 Client No.: A-009	Analyst Observation: Off-White Floor Tile; 1x1 Client Description: 1x1 Off-White Floor Tile With Black Flecks	Location: Rm 108 Facility:
<u>Percent Asbestos:</u> PC 0.75 Chrysotile	<u>Percent Non-Asbestos Fibrous Material:</u> None Detected	<u>Percent Non-Fibrous Material:</u> 99.25

Lab No.: 6369387(L2) Client No.: A-009	Analyst Observation: Black Mastic Client Description: 1x1 Off-White Floor Tile With Black Flecks	Location: Rm 108 Facility:
<u>Percent Asbestos:</u> <i>None Detected</i>	<u>Percent Non-Asbestos Fibrous Material:</u> None Detected	<u>Percent Non-Fibrous Material:</u> 100

Lab No.: 6369388 Client No.: A-010	Analyst Observation: White Joint Compound Client Description: Drywall Joint Compound	Location: Rm 107 Facility:
<u>Percent Asbestos:</u> <i>None Detected</i>	<u>Percent Non-Asbestos Fibrous Material:</u> None Detected	<u>Percent Non-Fibrous Material:</u> 100

Analytical Method -US EPA 600, R93-116. Please refer to the Appendix of this report for further information regarding your analysis.

Date Received: 10/18/2017
Date Analyzed: 10/28/2017
Signature: 
Analyst: Linda Price

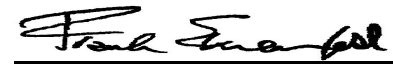
Approved By: 
Frank E. Ehrenfeld, III
Laboratory Director

CERTIFICATE OF ANALYSIS

Client: Golder Associates Ltd
16820 107 Ave
Edmonton AB T5P 4C3

Report Date: 10/28/2017
Report No.: 550072 - PLM Rev #2, 10/30/2017
Project: Wildwood Golf Course Clubhouse
Project No.: 1667963

Client: GOL572

PLM BULK SAMPLE ANALYSIS SUMMARY

Lab No.: 6369389 Client No.: A-011	Analyst Observation: Grey/White Vinyl Sheet Flooring Client Description: Grey Mosaic Vinyl Sheet Flooring	Location: Rm 107 Facility:
<u>Percent Asbestos:</u> None Detected	<u>Percent Non-Asbestos Fibrous Material:</u> 10 Fibrous Glass	<u>Percent Non-Fibrous Material:</u> 90
Lab No.: 6369389(L2) Client No.: A-011	Analyst Observation: Yellow Mastic Client Description: Grey Mosaic Vinyl Sheet Flooring	Location: Rm 107 Facility:
<u>Percent Asbestos:</u> None Detected	<u>Percent Non-Asbestos Fibrous Material:</u> None Detected	<u>Percent Non-Fibrous Material:</u> 100
Lab No.: 6369390 Client No.: A-012	Analyst Observation: White/Brown Sheetrock/Joint Compound Client Description: Drywall Joint Compound	Location: Rm 110; Composite Facility:
<u>Percent Asbestos:</u> None Detected	<u>Percent Non-Asbestos Fibrous Material:</u> 12 Cellulose	<u>Percent Non-Fibrous Material:</u> 88
Lab No.: 6369391 Client No.: A-013	Analyst Observation: Pink Insulation Client Description: Attic Insulation	Location: Attic Facility:
<u>Percent Asbestos:</u> None Detected	<u>Percent Non-Asbestos Fibrous Material:</u> 95 Mineral Wool	<u>Percent Non-Fibrous Material:</u> 5
Lab No.: 6369392 Client No.: A-014	Analyst Observation: Grey Caulk Client Description: Grey Window Frame Caulking	Location: Rm 101 Facility:
<u>Percent Asbestos:</u> None Detected	<u>Percent Non-Asbestos Fibrous Material:</u> None Detected	<u>Percent Non-Fibrous Material:</u> 100
Lab No.: 6369393 Client No.: A-015	Analyst Observation: White/Brown Sheetrock/Joint Compound Client Description: Drywall Joint Compound	Location: Rm 103; Composite Facility:
<u>Percent Asbestos:</u> None Detected	<u>Percent Non-Asbestos Fibrous Material:</u> 10 Cellulose	<u>Percent Non-Fibrous Material:</u> 90

Analytical Method -US EPA 600, R93-116. Please refer to the Appendix of this report for further information regarding your analysis.

Date Received: 10/18/2017
Date Analyzed: 10/28/2017
Signature: 
Analyst: Linda Price

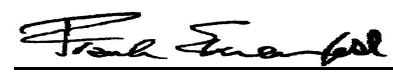
Approved By: 
Frank E. Ehrenfeld, III
Laboratory Director

CERTIFICATE OF ANALYSIS

Client: Golder Associates Ltd
16820 107 Ave
Edmonton AB T5P 4C3

Report Date: 10/28/2017
Report No.: 550072 - PLM Rev #2, 10/30/2017
Project: Wildwood Golf Course Clubhouse
Project No.: 1667963

Client: GOL572

PLM BULK SAMPLE ANALYSIS SUMMARY

Lab No.: 6369394
Client No.: A-016
Analyst Observation: White/Brown Sheetrock/Joint Compound
Client Description: Drywall Joint Compound
Location: Rm 103; Composite Facility:
Percent Asbestos: *None Detected*
Percent Non-Asbestos Fibrous Material: 25 Cellulose
Percent Non-Fibrous Material: 75

Lab No.: 6369395
Client No.: A-017
Analyst Observation: White/Brown Sheetrock/Joint Compound
Client Description: Drywall Joint Compound
Location: Rm 105; Composite Facility:
Percent Asbestos: *None Detected*
Percent Non-Asbestos Fibrous Material: 20 Cellulose
Percent Non-Fibrous Material: 80

Lab No.: 6369396
Client No.: A-018
Analyst Observation: Off-White Floor Tile; 1x1
Client Description: 1x1 Off-White Floor Tile With Black Dots
Location: Rm 105 Facility:
Percent Asbestos: *PC 0.5 Chrysotile*
Percent Non-Asbestos Fibrous Material: None Detected
Percent Non-Fibrous Material: 99.5

Lab No.: 6369397
Client No.: A-019
Analyst Observation: Black Caulk
Client Description: Black Window Caulking
Location: Rm 106 Facility:
Percent Asbestos: *PC 3.8 Chrysotile*
Percent Non-Asbestos Fibrous Material: 5 Cellulose
Percent Non-Fibrous Material: 91.2

Lab No.: 6369398
Client No.: A-020
Analyst Observation: Black Caulk
Client Description: Black Window Caulking
Location: Exterior Facility:
Percent Asbestos: *PC 5.3 Chrysotile*
Percent Non-Asbestos Fibrous Material: None Detected
Percent Non-Fibrous Material: 94.7

Lab No.: 6369399
Client No.: A-021
Analyst Observation: Brown Caulk
Client Description: Brown Bldg Caulking
Location: Exterior Facility:
Percent Asbestos: *None Detected*
Percent Non-Asbestos Fibrous Material: 2 Cellulose
Percent Non-Fibrous Material: 98

Analytical Method -US EPA 600, R93-116. Please refer to the Appendix of this report for further information regarding your analysis.

Date Received: 10/18/2017
Date Analyzed: 10/28/2017
Signature: 
Analyst: Linda Price

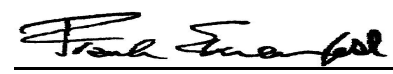
Approved By: 
Frank E. Ehrenfeld, III
Laboratory Director

CERTIFICATE OF ANALYSIS

Client: Golder Associates Ltd 16820 107 Ave Edmonton AB T5P 4C3	Report Date: 10/28/2017 Report No.: 550072 - PLM Project: Wildwood Golf Course Clubhouse Project No.: 1667963	Rev #2, 10/30/2017
Client: GOL572		

PLM BULK SAMPLE ANALYSIS SUMMARY

Lab No.: 6369400 Client No.: A-022	Analyst Observation: Grey Caulk Client Description: Grey Bldg Caulking	Location: Exterior Facility:
<u>Percent Asbestos:</u> <i>None Detected</i>	<u>Percent Non-Asbestos Fibrous Material:</u> None Detected	<u>Percent Non-Fibrous Material:</u> 100

Lab No.: 6369401 Client No.: A-023	Analyst Observation: Clear/Grey Caulk Client Description: Grey Firestop	Location: Exterior Facility:
<u>Percent Asbestos:</u> <i>None Detected</i>	<u>Percent Non-Asbestos Fibrous Material:</u> None Detected	<u>Percent Non-Fibrous Material:</u> 100

Analytical Method -US EPA 600, R93-116. Please refer to the Appendix of this report for further information regarding your analysis.

Date Received: 10/18/2017
Date Analyzed: 10/28/2017
Signature:
Analyst: Linda Price

Approved By:
Frank E. Ehrenfeld, III
Laboratory Director

CERTIFICATE OF ANALYSIS

Client: Golder Associates Ltd
16820 107 Ave
Edmonton AB T5P 4C3

Client: GOL572

Report Date: 10/28/2017
Report No.: 550072 - PLM
Project: Wildwood Golf Course Clubhouse
Project No.: 1667963

Appendix to Analytical Report

Customer Contact:

Analysis: US EPA 600, R93-116

This appendix seeks to promote greater understanding of any observations, exceptions, special instructions, or circumstances that the laboratory needs to communicate to the client concerning the above samples. The information below is used to help promote your ability to make the most informed decisions for you and your customers. Please note the following points of contact for any questions you may have.

iATL Customer Service: customerservice@iatl.com

iATL Office Manager: cdavis@iatl.com

iATL Account Representative: Pete Lesniak

Sample Login Notes: See Batch Sheet Attached

Sample Matrix: Bulk Building Materials

Exceptions Noted: See Following Pages

General Terms, Warrants, Limits, Qualifiers:

General information about iATL capabilities and client/laboratory relationships and responsibilities are spelled out in iATL policies that are listed at www.iATL.com and in our Quality Assurance Manual per ISO 17025 standard requirements. The information therein is a representation of iATL definitions and policies for turnaround times, sample submittal, collection media, blank definitions, quantification issues and limit of detection, analytical methods and procedures, sub-contracting policies, results reporting options, fees, terms, and discounts, confidentiality, sample archival and disposal, and data interpretation.

iATL warrants the test results to be of a precision normal for the type and methodology employed for each sample submitted. iATL disclaims any other warrants, expressed or implied, including warranty of fitness for a particular purpose and warranty of merchantability. iATL accepts no legal responsibility for the purpose for which the client uses test results. Any analytical work performed must be governed by our Standard Terms and Conditions. Prices, methods and detection limits may be changed without notification. Please contact your Customer Service Representative for the most current information.

This confidential report relates only to those item(s) tested and does not represent an endorsement by NIST-NVLAP, AIHA LAP LLC, or any agency of local, state or province governments nor of any agency of the U.S. government.

This report shall not be reproduced except in full, without written approval of the laboratory.

Information Pertinent to this Report:

Analysis by US EPA 600 93-116: Determination of Asbestos in Bulk Building Materials by Polarized Light Microscopy (PLM).

Certifications:

- NIST-NVLAP No. 101165-0
- NY-DOH No. 11021
- AIHA-LAP, LLC No. 100188

Quantification at <0.25% by volume is possible with this method. (PC) Indicates Stratified Point Count Method performed. (PC-Trace) means that asbestos was detected but is not quantifiable under the Point Counting regimen. Analysis includes all distinct separable layers in accordance with EPA 600 Method. If not reported or otherwise noted, layer is either not present or the client has specifically requested that it not be analyzed (ex. analyze until positive instructions). Small asbestos fibers may be missed by PLM due to resolution limitations of the optical microscope. Therefore, PLM is not consistently reliable in detecting asbestos in non-friable organically bound (NOB) materials. Quantitative transmission electron microscopy (TEM) is currently the only method that can pronounce materials as non-asbestos containing.

Analytical Methodology Alternatives: Your initial request for analysis may not have accounted for recent advances in regulatory requirements or advances in technology that are routinely used in similar situations for other qualified projects. You may have the option to explore additional analysis for further information. Below are a few options, listed as the matrix followed by the appropriate methodology. Also included are links to more information on our website.

Bulk Building Materials that are Non-Friable Organically Bound (NOB) by Gravimetric Reduction techniques employing PLM and TEM: ELAP 198.6 (PLM-NOB), ELAP 198.4 (TEM-NOB)

Loose Fill Vermiculite Insulation, Attic Insulation, Zonolite (copyright), etc.: US EPA 600 R-4/004 (multi-tiered analytical process)
Sprayed On Insulation/Fireproofing with Vermiculite (SOF-V): ELAP 198.8 (PLM-SOF-V)>

CERTIFICATE OF ANALYSIS

Client: Golder Associates Ltd
16820 107 Ave
Edmonton AB T5P 4C3

Client: GOL572

Report Date: 10/28/2017
Report No.: 550072 - PLM
Project: Wildwood Golf Course Clubhouse
Project No.: 1667963

Soil, sludge, sediment, aggregate, and like materials analyzed for asbestos or other elongated mineral particles (ex. erionite, etc.): ASTM D7521, CARB 435, and other options available

Asbestos in Surface Dust according to one of ASTM's Methods (very dependent on sampling collection technique – by TEM): ASTM D 5755, D5756, or D6480

Various other asbestos matrices (air, water, etc.) and analytical methods are available.

Disclaimers / Qualifiers:

There may be some samples in this project that have a "NOTE:" associated with a sample result. We use added disclaimers or qualifiers to inform the client about something that requires further explanation. Here is a list with highlighted disclaimers that may be pertinent to this project. For a full explanation of these and other disclaimers, please inquire at customerservice@iatl.com.

- 1) Note: No mastic provided for analysis.
- 2) Note: Insufficient mastic provided for analysis.
- 3) Note: Insufficient material provided for analysis.
- 4) Note: Insufficient sample provided for QC reanalysis.
- 5) Note: Different material than indicated on Sample Log / Description.
- 6) Note: Sample not submitted.
- 7) Note: Attached to asbestos containing material.
- 8) Note: Received wet.
- 9) Note: Possible surface contamination.
- 10) Note: Not building material. 1% threshold may not apply.
- 11) Note: Recommend TEM-NOB analysis as per EPA recommendations.
- 12) Note: Asbestos detected but not quantifiable.
- 13) Note: Multiple identical samples submitted, only one analyzed.
- 14) Note: Analyzed by EPA 600/R-93/116. Point Counting detection limit at 0.080%.
- 15) Note: Analyzed by EPA 600/R-93/116. Point Counting detection limit at 0.125%.

Recommendations for Vermiculite Analysis:

Several analytical protocols exist for the analysis of asbestos in vermiculite. These analytical approaches vary depending upon the nature of the vermiculite mineral being tested (e.g. un-processed gange, homogeneous exfoliated books of mica, or mixed mineral composites). Please contact your client representative for pricing and turnaround time options available.

iATL recommends initial testing using the EPA 600/R-93/116 method. This method is specifically designed for the analysis of asbestos in bulk building materials. It provides an acceptable starting point for primary screening of vermiculite for possible asbestos.

Results from this testing may be inconclusive. EPA suggests proceeding to a multi-tiered analysis involving wet separation techniques in conjunction with PLM and TEM gravimetric analysis (EPA 600/R-04/004).

Further information on this method and other vermiculite and asbestos issues can be found at the following: Agency for Toxic Substances and Disease Registry (ATSDR) www.atsdr.cdc.gov, United States Geological Survey (USGS) www.minerals.usgs.gov/minerals/, US EPA www.epa.gov/asbestos. The USEPA also has an informative brochure "Current Best Practices for Vermiculite Attic Insulation" EPA 747F03001 May 2003, that may assist the health and remediation professional.

The following is a summary of the analytical process outlines in the EPA 600/R-04/004 Method:

- 1) **Analytical Step/Method:** Initial Screening by PLM, EPA 600R-93/116
Requirements/Comments: Minimum of 0.1 g of sample. ~0.25% LOQ for most samples.
- 2) **Analytical Step/Method:** Wet Separation by PLM Gravimetric Technique, EPA R-04/004
Requirements/Comments: Minimum 50g** of dry sample. Analysis of "Sinks" only.
- 3) **Analytical Step/Method:** Wet Separation by PLM Gravimetric Technique, EPA R-04/004
Requirements/Comments: Minimum 50g** of dry sample. Analysis of "Floats" only.
- 4) **Analytical Step/Method:** Wet Separation by TEM Gravimetric Technique, EPA R-04/004
Requirements/Comments: Minimum 50g** of dry sample. Analysis of "Sinks" only.
- 5) **Analytical Step/Method:** Wet Separation by TEM Gravimetric Technique, EPA R-04/004

CERTIFICATE OF ANALYSIS

Client: Golder Associates Ltd
16820 107 Ave
Edmonton AB T5P 4C3

Client: GOL572

Report Date: 10/28/2017
Report No.: 550072 - PLM
Project: Wildwood Golf Course Clubhouse
Project No.: 1667963

Requirements/Comments: Minimum 50g** of dry sample. Analysis of "Suspension" only.

LOQ, Limit of Quantitation estimates for mass and volume analyses.

*With advance notice and confirmation by the laboratory.

**Approximately 1 Liter of sample in double-bagged container (~9x6 inch bag of sample).



APPENDIX B

Site Photographs



Photograph 1: Asbestos-Containing 12"x12" Off-White Floor Tile with Black Flecks.



Photograph 2: Asbestos-Containing 12"x12" Off-White Floor Tile with Black Dots.



APPENDIX B Site Photographs



Photograph 3: Asbestos-Containing Black Interior Window Caulking.



Photograph 4: Asbestos-Containing Black Exterior Window Caulking.

\\golder\gal\edmonton\active\2016\3 proj\1667963 cityofsaskatoon_asbsurveys_saskatoon\07 reports\47 - wildwood golf course clubhouse\appendix b - wildwood golf clubhouse - site photographs.docx



APPENDIX C

Wildwood Golf Course Clubhouse Room by Room Spreadsheet

Appendix C
Wildwood Golf Course Clubhouse
ACM Inventory

Included/Excluded	Floor	Room #	Area Description	Elements	Subelements	Material Description	Accessibility	Suspect?	Sampled?	Asbestos Containing Material?	Condition	Field Notes	Sample Type	Sample ID	Sample Date	Asbestos Type	ACM Product	% of asbestos	Friable	Sprayed-on	Maintenance	Inspection	Priority	Potential for Disturbance	Recommended Action	Quantity	Photograph ID	Labeling Type	
Included	M	All	All	Doors	Regular Door	Non Suspect Door	High	No	No	No	Good	Non-suspect doors.																	
Included	M	101	Cafeteria	Walls	Walls	Drywall Joint Compound	High	No	Yes	No	Good			VS A-006, A-008, A-010, A-012, A-015, A-016, A-017															
Included	M	101	Cafeteria	Floor	Floor	Carpet	High	No	No	No	Good																		
Included	M	101	Cafeteria	Ceiling	Ceiling	Drywall Joint Compound	High	No	Yes	No	Good			VS A-006, A-008, A-010, A-012, A-015, A-016, A-017															
Included	M	101	Cafeteria	Windows	Caulking	Grey Window Frame Caulking	High	No	Yes	No	Good		Bulk	A-014	12-Oct-17														
Included	M	101	Cafeteria	Windows	Caulking	Black Rubber Window Caulking	High	No	No	No	Good	Not suspected to contain asbestos.																	
Included	M	102	Office	Walls	Walls	Drywall Joint Compound	High	No	Yes	No	Good			VS A-006, A-008, A-010, A-012, A-015, A-016, A-017															
Included	M	102	Office	Floor	Floor	Carpet	High	No	No	No	Good																		
Included	M	102	Office	Ceiling	Ceiling	Fibreglass Ceiling Tiles	High	No	No	No	Good	Not suspected to contain asbestos.																	
Included	M	102	Office	Windows	Caulking	Grey Window Frame Caulking	High	No	Yes	No	Good																		
Included	M	102	Office	Windows	Caulking	Black Rubber Window Caulking	High	No	No	No	Good	Not suspected to contain asbestos.																	
Included	M	103	Fitting Room	Walls	Walls	Drywall Joint Compound	High	No	Yes	No	Good		Bulk	A-015	12-Oct-17														
Included	M	103	Fitting Room	Floor	Floor	Carpet	High	No	No	No	Good																		
Included	M	103	Fitting Room	Ceiling	Ceiling	Fibreglass Ceiling Tiles	High	No	No	No	Good	Not suspected to contain asbestos.																	
Included	M	103	Fitting Room	Ceiling	Ceiling	Drywall Joint Compound	High	No	Yes	No	Good	Located above ceiling tiles.	Bulk	A-016	12-Oct-17														
Included	M	104	Pro Shop	Walls	Walls	Wood	High	No	No	No	Good																		
Included	M	104	Pro Shop	Floor	Floor	Drywall Joint Compound	High	No	Yes	No	Good			VS A-006, A-008, A-010, A-012, A-015, A-016, A-017															
Included	M	104	Pro Shop	Floor	Floor	Carpet	High	No	No	No	Good																		
Included	M	104	Pro Shop	Ceiling	Ceiling	Drywall Joint Compound	High	No	Yes	No	Good			VS A-006, A-008, A-010, A-012, A-015, A-016, A-017															
Included	M	105	Storage Room	Walls	Walls	Drywall Joint Compound	High	No	Yes	No	Good			VS A-006, A-008, A-010, A-012, A-015, A-016, A-017															
Included	M	105	Storage Room	Floor	Floor	12"x12" Off-White Floor Tile with Black Dots	High	Yes	Yes	Yes	Good		Bulk	A-018	12-Oct-17	Chrysotile	Floor Tile	0.50%	No	No	No	Annually	5	Moderate	Manage in place.	200 ft ²	Photograph 2	Door Jamb	
Included	M	105	Storage Room	Ceiling	Ceiling	Drywall Joint Compound	High	No	Yes	No	Good		Bulk	A-017	12-Oct-17														
Included	M	106	Vestibule	Walls	Walls	Drywall Joint Compound	High	No	Yes	No	Good			VS A-006, A-008, A-010, A-012, A-015, A-016, A-017															
Included	M	106	Vestibule	Floor	Floor	Carpet	High	No	No	No	Good																		
Included	M	106	Vestibule	Ceiling	Ceiling	Drywall Joint Compound	High	No	Yes	No	Good			VS A-006, A-008, A-010, A-012, A-015, A-016, A-017															
Included	M	106	Vestibule	Windows	Caulking	Grey Window Frame Caulking	High	No	Yes	No	Good		Bulk	A-019	12-Oct-17	Chrysotile	Black Window Caulking	3.80%	No	No	No	Annually	5	Moderate	Manage in place.	20 Feet	Photograph 3	Door Jamb	
Included	M	106	Vestibule	Windows	Caulking	Black Rubber Window Caulking	High	Yes	Yes	Yes	Good	Not suspected to contain asbestos.																	
Included	M	107	Washroom	Walls	Walls	Drywall Joint Compound	High	No	No	No	Good		Bulk	A-010	12-Oct-17														
Included	M	107	Washroom	Floor	Floor	Grey Mosaic Vinyl Sheet Flooring	High	No	Yes	No	Good		Bulk	A-011	12-Oct-17														
Included	M	107	Washroom	Ceiling	Ceiling	2'x4' Ceiling Tile with Circular Patterned Fissures	High	No	No	No	Good	Date coded to a time period in which asbestos use was not widespread.																	
Included	M	107	Washroom	Ceiling	Ceiling	Drywall Joint Compound	High	No	Yes	No	Good	Located above ceiling tiles.		VS A-006, A-008, A-010, A-012, A-015, A-016, A-017															
Included	M	107	Washroom	Mechanical	Piping	Fiberglass Pipe Insulation	High	No	No	No	Good																		
Included	M	107	Washroom	Mechanical	Duct	Bare Duct Work	High	No	No	No	Good																		
Included	M	108	Janitor Room	Walls	Walls	Drywall Joint Compound	High	No	Yes	No	Good		Bulk	A-008	12-Oct-17														
Included	M	108	Janitor Room	Floor	Floor	12"x12" Off-White Floor Tile with Black Flecks	High	Yes	Yes	Yes	Good		Bulk	A-009	12-Oct-17	Chrysotile	Floor Tile	0.75%	No	No	No	Annually	5	Moderate	Manage in place.	70 ft ²	Photograph 1	Door Jamb	
Included	M	108	Janitor Room	Ceiling	Ceiling	Drywall Joint Compound	High	No	Yes	No	Good			VS A-006, A-008, A-010, A-012, A-015, A-016, A-017															
Included	M	108	Janitor Room	Mechanical	Piping	Pipe-Fitting Insulation	High	No	Yes	No	Good		Bulk	A-007	12-Oct-17														
Included	M	108	Janitor Room	Mechanical	Duct	Bare Duct Work	High	No	No	No	Good																		
Included	M	109	Washroom	Walls	Walls	Drywall Joint Compound	High	No	Yes	No	Good			VS A-006, A-008, A-010, A-012, A-015, A-016, A-017															
Included	M	109	Washroom	Floor	Floor	Grey Mosaic Vinyl Sheet Flooring	High	No	Yes	No	Good			VS A-011															
Included	M	109	Washroom	Ceiling	Ceiling	2'x4' Ceiling Tile with Circular Patterned Fissures	High	No	No	No	Good	Date coded to a time period in which asbestos use was not widespread.																	
Included	M	109	Washroom	Ceiling	Ceiling	Drywall Joint Compound	High	No	Yes	No	Good	Located above ceiling tiles.		VS A-006, A-008, A-010, A-012, A-015, A-016, A-017															
Included	M	109	Washroom	Mechanical	Piping	Fiberglass Pipe Insulation	High	No	No	No	Good																		
Included	M	109	Washroom	Mechanical	Duct	Bare Duct Work	High	No	No	No	Good																		
Included	M	110	Hallway	Walls	Walls	Drywall Joint Compound	High	No	Yes	No	Good			VS A-006, A-008, A-010, A-012, A-015, A-016, A-017															
Included	M	110	Hallway	Floor	Floor	Carpet	High	No	No	No	Good																		
Included	M	110	Hallway	Ceiling	Ceiling	2'x4' Ceiling Tile with Small and Medium Pinholes	High	No	Yes	No	Good	Date coded to a time period in which asbestos use was not widespread.																	
Included	M	110	Hallway	Ceiling	Ceiling	Drywall Joint Compound	High	No	Yes	No	Good	Located above ceiling tiles.	Bulk	A-012	12-Oct-17														
Included	M	110	Hallway	Mechanical	Piping	Fiberglass Pipe Insulation	High	No	No	No	Good																		
Included	M	111	Mechanical Room	Walls	Walls	Drywall Joint Compound	High	No	Yes	No	Good			VS A-006, A-008, A-010, A-012, A-015, A-016, A-017															
Included	M	111	Mechanical Room	Floor	Floor	Concrete	High	No	No	No	Good		Bulk	A-006	12-Oct-17														
Included	M	111	Mechanical Room	Ceiling	Ceiling	Drywall Joint Compound	High	No	Yes	No	Good			A-001, A-002, A-003	12-Oct-17														
Included	M	111	Mechanical Room	Mechanical	Piping	Pipe-Fitting Insulation	High	No	Yes	No	Good		Bulk	A-004	12-Oct-17														
Included	M	111	Mechanical Room	Mechanical	Duct	Grey Duct Mastic	High	No	Yes	No	Good		Bulk	A-004	12-Oct-17														
Included	M	111	Mechanical Room	Mechanical	Walls	White Firestop	High	No	Yes	No	Good		Bulk	A-005	12-Oct-17														
Included	M	111	Mechanical Room	Mechanical	Duct	Fiberglass Duct Insulation	High	No	No	No	Good	Not suspected to contain asbestos.																	
Included	M	111	Mechanical Room	Electrical	Electrical	Electrical Panel and Components	High	Yes	No	Potential	Good	Not sampled due to safety concerns.																	
Included	M	112	Storage Room	Walls	Walls	Drywall Joint Compound	High	No	Yes	No	Good			VS A-006, A-008, A-010, A-012, A-015, A-016, A-017															
Included	M	112	Storage Room	Floor	Floor	12"x12" Off-White Floor Tile with Black Flecks	High	Yes	Yes	Yes	Good			VS A-009		Chrysotile	Floor Tile	0.75%	No	No	No	Annually	5	Moderate	Manage in place.	75 ft ²	Photograph 1	Door Jamb	
Included	M	112	Storage Room	Ceiling	Ceiling	Drywall Joint Compound	High	No	Yes	No	Good			VS A-006, A-008, A-010, A-01															

Appendix C
Wildwood Golf Course Clubhouse
ACM Inventory

Included/ Excluded	Floor	Room #	Area Description	Elements	Subelements	Material Description	Accessibility	Suspect?	Sampled?	Asbestos Containing Material?	Condition	Field Notes	Sample Type	Sample ID	Sample Date	Asbestos Type	ACM Product	% of asbestos	Friable	Sprayed-on	Maintenance	Inspection	Priority	Potential for Disturbance	Recommended Action	Quantity	Photograph ID	Labelling Type
Included	M	113	Kitchen	Walls	Walls	Drywall Joint Compound	High	No	Yes	No	Good			VS A-006, A-008, A-010, A-012, A-015, A-016, A-017														
Included	M	113	Kitchen	Floor	Floor	12"x12" Off-White Floor Tile with Black Flecks	High	Yes	Yes	Yes	Good			VS A-009		Chrysotile	Floor Tile	0.75%	No	No	No	Annually	5	Moderate	Manage in place.	265 ft ²	Photograph 1	Door Jamb
Included	M	113	Kitchen	Ceiling	Ceiling	Drywall Joint Compound	High	No	Yes	No	Good			VS A-006, A-008, A-010, A-012, A-015, A-016, A-017														
Included	A	Attic	Attic	Structure	Trusses	Wood	High	No	No	No	Good																	
Included	A	Attic	Attic	Structure	Insulation	Loose Fill Insulation	High	No	Yes	No	Good		Bulk	A-013	12-Oct-17													
Included	E	Exterior	Exterior	Walls	Walls	Wood	High	No	No	No	Good																	
Included	E	Exterior	Exterior	Walls	Caulking	Brown Building Caulking	High	No	Yes	No	Good		Bulk	A-021	12-Oct-17													
Included	E	Exterior	Exterior	Walls	Windows	Black Window Caulking	High	Yes	Yes	Yes	Good		Bulk	A-020	12-Oct-17	Chrysotile	Black Window Caulking	5.30%	No	No	No	Annually	5	Moderate	Manage in place.	275 Feet	Photograph 4	Door Jamb
Included	E	Exterior	Exterior	Walls	Caulking	Grey Building Caulking	High	No	Yes	No	Good		Bulk	A-022	12-Oct-17													
Included	E	Exterior	Exterior	Walls	Firestop	Grey Firestop	High	No	Yes	No	Good		Bulk	A-023	12-Oct-17													
Excluded			Exterior	Roof	Exterior Roof	Exterior Roof						Not assessed due to scope of work.																



APPENDIX D

Floor Plan

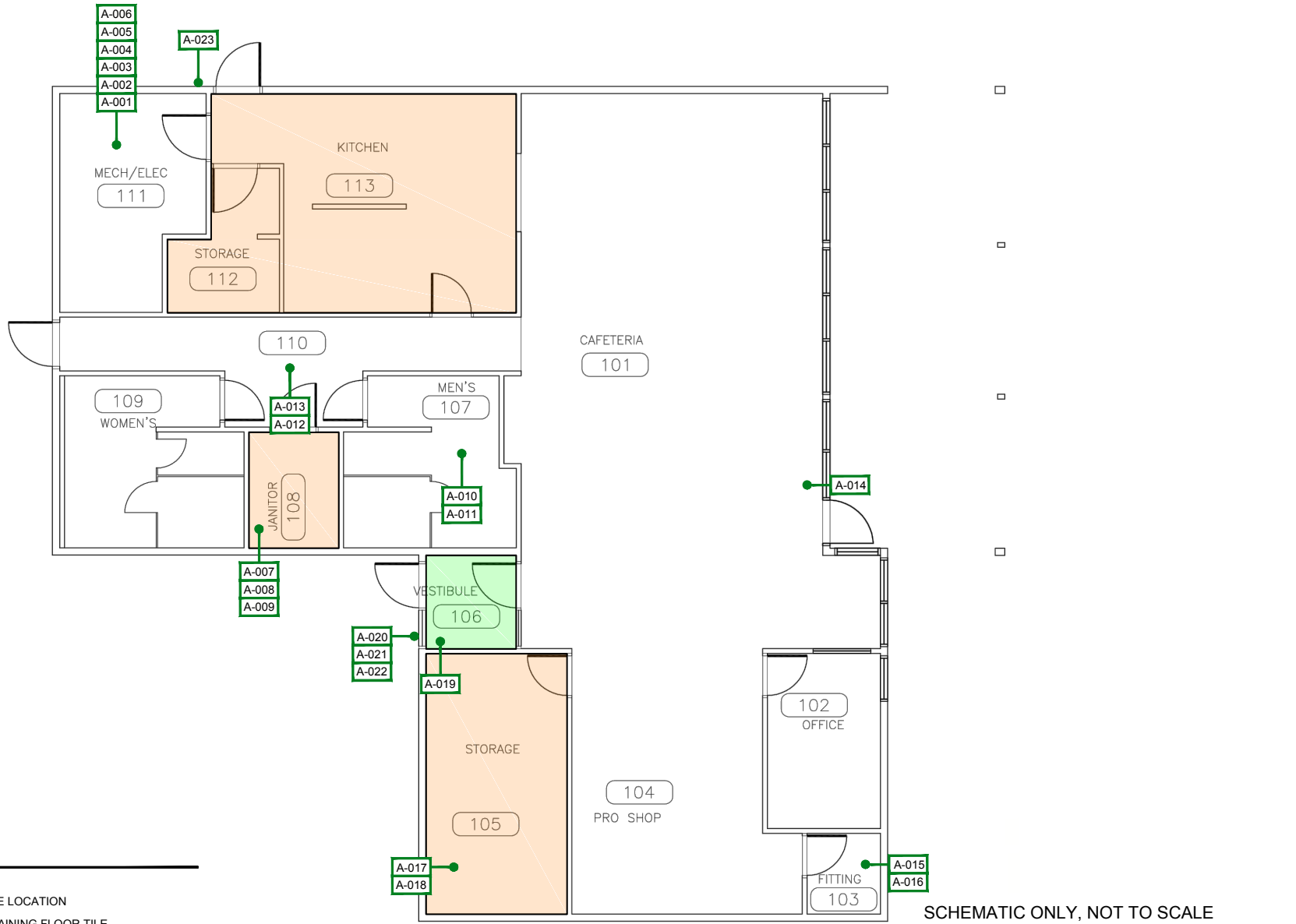

LEGEND

	ASBESTOS SAMPLE LOCATION
	ASBESTOS - CONTAINING FLOOR TILE
	ASBESTOS - CONTAINING WINDOW CAULKING

NOTE(S)

- ASBESTOS IS A CARCINOGEN. DO NOT BREATHE ASBESTOS DUST.
- ASBESTOS-CONTAINING BLACK WINDOW CAULKING IS LOCATED ON THE BUILDING EXTERIOR.

REFERENCE(S)

PLAN OBTAINED FROM INFRASTRUCTURE SERVICES DEPARTMENT CITY OF SASKATOON. DATED: 10/06/2002.

CLIENT
CITY OF SASKATOON

CONSULTANT



YYYY-MM-DD	2017-12-01
DESIGNED	KH
PREPARED	VI
REVIEWED	KH
APPROVED	AG

PROJECT
**ASBESTOS ASSESSMENT
 WILDWOOD GOLF COURSE CLUBHOUSE
 4100 8TH STREET EAST**

TITLE
MAIN FLOOR

PROJECT NO. 1667963	CONTROL 1000-HM-0002	REV. 0	FIGURE 1
------------------------	-------------------------	-----------	-------------

SCHEMATIC ONLY, NOT TO SCALE

IF THIS MEASUREMENT DOES NOT MATCH WHAT IS SHOWN, THE SHEET SIZE HAS BEEN MODIFIED FROM: ANSI A

26 mm

As a global, employee-owned organisation with over 50 years of experience, Golder Associates is driven by our purpose to engineer earth's development while preserving earth's integrity. We deliver solutions that help our clients achieve their sustainable development goals by providing a wide range of independent consulting, design and construction services in our specialist areas of earth, environment and energy.

For more information, visit golder.com

Africa	+ 27 11 254 4800
Asia	+ 86 21 6258 5522
Australasia	+ 61 3 8862 3500
Europe	+ 356 21 42 30 20
North America	+ 1 800 275 3281
South America	+ 56 2 2616 2000

solutions@golder.com
www.golder.com

Golder Associates Ltd.
16820 107 Avenue
Edmonton, Alberta, T5P 4C3
Canada
T: +1 (780) 483 3499

