

BERSCH & ASSOCIATES LTD.

August 28, 2013

City of Saskatoon
Infrastructure Services Department
1101 Avenue P North
Saskatoon, Sk.
S7L 7K6

ATTENTION: Brent Anderson

SUBJECT: Cumberland Park Storage Building - Asbestos Registry Report

Please find attached our laboratory's results for the bulk material samples taken from Cumberland Park Storage Building located at 1415 8th Street East, Saskatoon, SK. The samples were analyzed in our laboratory for the identification of asbestos.

The results for the samples submitted were obtained by examination in accordance with the current USEPA 600/R-93/116 Method for the analysis of asbestos in building materials using polarized light microscopy and dispersion staining techniques. The detection limit of this method is listed as less than 1% by volume.

This test report relates only to the materials sent for examination and any use or extension of the information by the client of these results is the responsibility of the client. If any questions arise on the results of the attached information please contact our office. Thank you for this opportunity of service!

The floor plans identifying the sample locations and photos of the bulk material samples are attached to this report.

Sincerely,

Dustin Fraess
Bersch & Associates Ltd.
File: B67BLH27

Bersch & Associates Ltd.

B67BAH27

Box 3568

Humboldt, Sask. S0K 2A0

BULK SAMPLE ANALYSIS REPORT

PROJECT NO. B67.13

CLIENT: City of Saskatoon

Infrastructure Services - Facilities Branch

Contact: Brent Anderson

Location: Cumberland Park Storage Building - 1415 8th Street East

NO.	DATE	SAMPLE INFORMATION	ASBESTOS	%	ANALYST
B1	27-Aug-13	101 Storage - Wall parging material	None Detected		WB
B2	27-Aug-13	102 Women's Washroom - Cement compound from floor	None Detected		WB

NOTE:
THESE DRAWINGS HAVE BEEN PREPARED
BASED ON INFORMATION PROVIDED BY
OTHERS. THE CITY HAS TAKEN STEPS
TO VERIFY THE ACCURACY AND/OR
COMPLETENESS OF THIS INFORMATION
BUT SHALL NOT BE RESPONSIBLE FOR
AND ERRORS OR OMISSIONS THAT
MAY BE INCORPORATED AS A RESULT
OF ERRONEOUS INFORMATION PROVIDED
BY OTHERS THAT WAS NOT ABLE TO BE
VISUALLY CONFIRMED.

GENERAL NOTES:

1. ALL DIMENSIONS ARE IN MILLIMETRES.
2. DRAWINGS ARE NOT TO BE SCALED.
3. ALL DRAWINGS TO BE READ IN CON-
JUNCTION WITH THE SPECIFICATIONS
UNLESS OTHERWISE NOTED.
4. VERIFY SITE CONDITIONS, DIMENSIONS
AND LOCATION OF ALL UTILITIES PRIOR
TO THE START OF CONSTRUCTION.
5. REPORT ALL DISCREPANCIES TO THE
CONSULTANT.

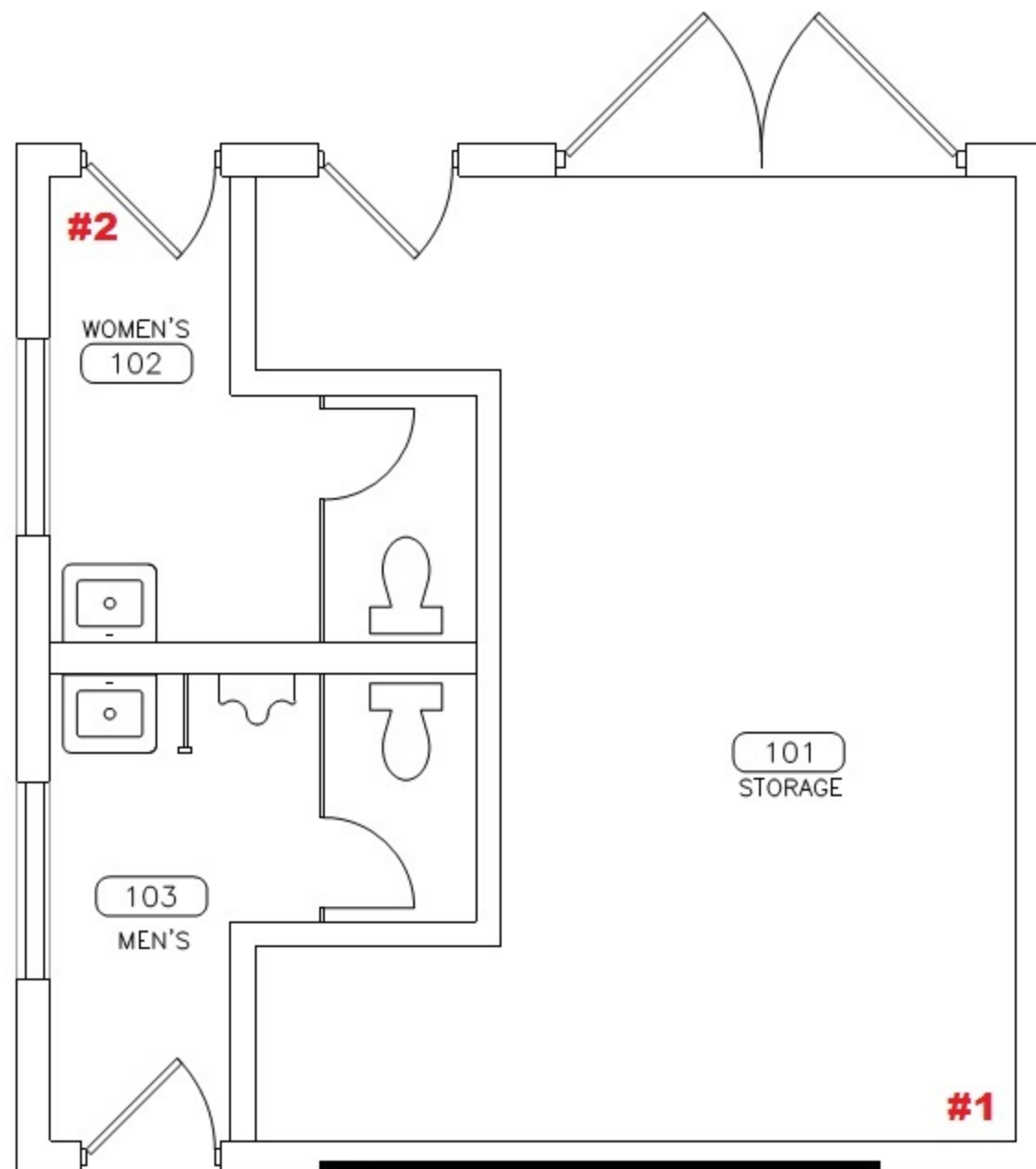

__ - Sample # Location

REV	REASON FOR	DATE

DESIGNED BY	DRAWN BY	CHECKED BY	APPROVED BY

SCALE	DATE
N.T.S.	12/01/09

SHEET NAME
Main Floor
Floor Plan

PROJECT TITLE
921
Cumberland Pk
Storage Bldg

PROJECT NO.
Page 131

REV. NO. 

BULK SAMPLE PHOTOS

#1) Wall Parging Material



#2) Flooring Compound

