

Gordon Howe Campground Tool Shed

Sample Number    Sample Description

A-001            Black Firestop

Sample Location

Exterior

# Asbestos-Containing Firestop

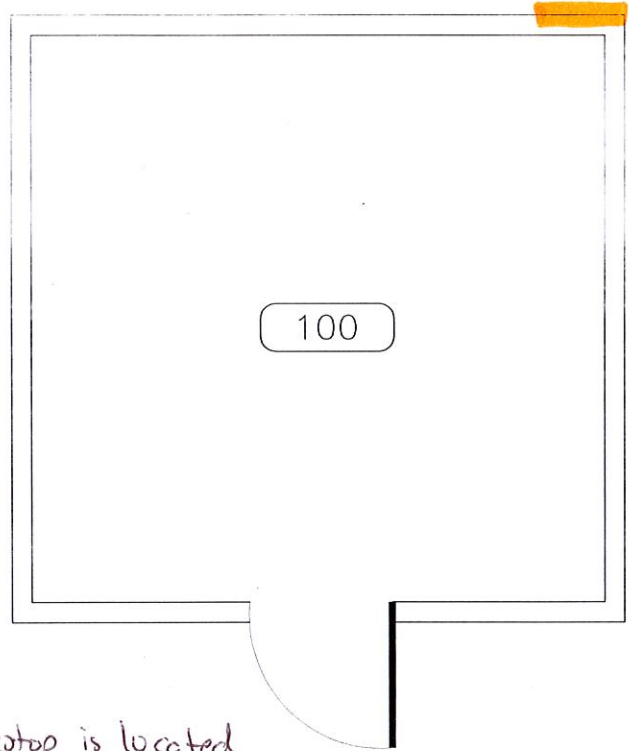

Note: 1) Asbestos-containing firestop is located along the exterior of the building.  
 2) Asbestos is a carcinogen. Avoid breathing dust.

 City of Vancouver 300-678-3300			
<b>Facilities &amp; Fleet</b> 300-678-3300			
<b>NOTE:</b> THESE DRAWINGS HAVE BEEN PREPARED BASED ON INFORMATION PROVIDED BY OTHERS. THE CITY HAS TAKEN STEPS TO VERIFY THE ACCURACY AND/OR COMPLETENESS OF THIS INFORMATION, BUT SHALL NOT BE RESPONSIBLE FOR ANY ERRORS OR OMISSIONS THAT MAY BE INCORPORATED AS A RESULT OF ERRONEOUS INFORMATION PROVIDED BY OTHERS THAT WAS NOT ABLE TO BE VISUALLY CONFIRMED.			
<b>GENERAL NOTES:</b> 1. ALL DIMENSIONS ARE IN MILLIMETRES. 2. DRAWINGS ARE NOT TO BE SCALED. 3. ALL DRAWINGS TO BE READ IN CONJUNCTION WITH THE SPECIFICATIONS UNLESS OTHERWISE NOTED. 4. VERIFY SITE CONDITIONS, DIMENSIONS AND LOCATION OF ALL UTILITIES PRIOR TO THE START OF CONSTRUCTION. 5. REPORT ALL DISCREPANCIES TO THE CONSULTANT.			
REV		ISSUED FOR DATE	
DESIGNED BY:	DRAWN BY:	CHECKED BY:	REQUESTED BY:
SCALE:	DATE:		
1:30	20/10/2016		
SHEET NAME Tool Shed Floor Plan			
PROJECT TITLE 779 Gordon Howe Campground			
PROJECT NO.	SHEET		
	REV. NO.		