



August 23, 2017

CITY OF SASKATOON

Asbestos-Containing Building Materials Assessment Report - Victoria Park Riversdale Badminton and Tennis Club



Submitted to:

The City of Saskatoon
1101 Avenue P North
Saskatoon, SK S7L 7K6

Report Number: 1667963

Distribution:

One Copy: City of Saskatoon
One Copy: Golder Associates Ltd.

REPORT





ASBESTOS-CONTAINING BUILDING MATERIALS ASSESSMENT REPORT - VICTORIA PARK RIVERSDALE BADMINTON AND TENNIS CLUB

Table of Contents

1.0 INTRODUCTION.....	1
2.0 SCOPE OF WORK	1
2.1 Asbestos-Containing Materials	1
3.0 RESULTS AND DISCUSSION	2
3.1 Asbestos-Containing Materials	2
3.1.1 List of Identified Asbestos-Containing Materials	2
3.1.2 Non Asbestos-Containing Materials	3
4.0 EXCLUDED AREAS AND MATERIALS	4
5.0 CONCLUSIONS AND RECOMMENDATIONS.....	4
5.1 Asbestos-Containing Materials	4
6.0 SURVEY LIMITATIONS.....	5
7.0 CLOSURE.....	6

APPENDICES

APPENDIX A

Laboratory Certificate of Analysis Report

APPENDIX B

Site Photographs

APPENDIX C

Room by Room Spreadsheet

APPENDIX D

Floor Plans



ASBESTOS-CONTAINING BUILDING MATERIALS ASSESSMENT REPORT - VICTORIA PARK RIVERSDALE BADMINTON AND TENNIS CLUB

1.0 INTRODUCTION

Golder Associates Ltd. (Golder) was retained by the City of Saskatoon (the Client) to conduct an asbestos-containing building materials assessment of the Victoria Park Riversdale Badminton and Tennis Club (the Site) located at 810 Spadina Crescent West in Saskatoon, Saskatchewan. This assessment report details our findings, conclusions and recommendations for the Site. A walkthrough of the Site was conducted on June 8, 2017 and the assessment was conducted on June 13, 2017 by Kody Henderson, OHS Project Manager. Asbestos-containing building materials were identified within the Victoria Park Riversdale Badminton and Tennis Club during the assessment. Further information is provided in Section 3.0.

2.0 SCOPE OF WORK

In accordance with Tender 16-0844, Golder's scope of work included conducting an asbestos-containing building materials assessment of the Site to evaluate the quantities, locations, and conditions of asbestos-containing building materials.

Following the field work, Golder prepared this assessment report that includes laboratory analysis results, findings of the assessment, conclusions, and recommendations.

2.1 Asbestos-Containing Materials

The assessment involved a non-destructive inspection of the Site to assess the type and extent of suspect ACMs in the facility. The systems that were reviewed as part of the inspections included, but were not limited to:

- *Structural* - systems including: insulation between solid webbed joists, fireproofing, building envelope, and interior/exterior caulking around windows and doors;
- *Mechanical* - systems insulation including: hot water and steam system, condensate system, chilled water system, glycol system, domestic hot and cold water, emergency generator exhaust, boiler units, heat exchangers, and asbestos cement piping; and
- *Architectural* - systems including: texture coats, sheet flooring, vinyl floor tile, acoustical spray-applied materials, condensation control applications, ceiling tile, wall board, drywall joint compound, and asbestos sheet products.

Systematic sampling of suspect ACMs was conducted as part of the assessment. Samples were submitted under chain of custody to International Asbestos Testing Laboratory Inc. (IATL) and analyzed for asbestos type and percentage content using Polarized Light Microscopy (PLM) in accordance with EPA methodologies (EPA 600/R-93/116).

Further information related to the assessment and sample collection methods can be found in the Golder document *Golder Asbestos Assessment General Survey Plan and Protocol* provided to the Client.



3.0 RESULTS AND DISCUSSION

The Victoria Park Riversdale Badminton and Tennis Club consists of numerous rooms, a bar, storage areas, mechanical rooms, and washrooms over three floors and was constructed in 1977. During the assessment, the entire building was treated as one functional space.

- The Laboratory Certificate of Analysis report for the bulk asbestos samples is included in Appendix A.
- Photographs collected during the assessment are provided in Appendix B.
- A room by room spreadsheet outlining the locations, quantities, friability, and condition of identified asbestos-containing materials as well as additional information is provided in Appendix C.
- Floor plans outlining the sample locations and locations of identified asbestos-containing materials is provided in Appendix D.
- Please refer to Sections 4.0 and 6.0 of this report for a summary of the limitations encountered.

3.1 Asbestos-Containing Materials

A total of twenty-nine (29) samples of building materials were collected and tested for asbestos content during the assessment of the Victoria Park Riversdale Badminton and Tennis Club. Four (4) of the samples were found to contain asbestos.

3.1.1 List of Identified Asbestos-Containing Materials

A list of the identified asbestos-containing materials is provided below.

- Drywall Joint Compound; and
- Black Window Caulking.

Further information on the identified asbestos-containing materials listed is provided below.

Drywall Joint Compound

Seven (7) samples of drywall joint compound were collected during the assessment. Three of the samples collected were found to contain 2.1% to 2.8% Chrysotile asbestos. Asbestos-containing drywall joint compound (see Photograph 1 in Appendix B) was observed in the following location:

- Room 102 (approximately 250 ft²);
- Room 103 (approximately 65 ft²);
- Room 104 (approximately 275 ft²);
- Room 105 (approximately 475 ft²);
- Room 106 (approximately 270 ft²);
- Room 107 (approximately 900 ft²);
- Room 108 (approximately 300 ft²);
- Room 110 (approximately 175 ft²);



ASBESTOS-CONTAINING BUILDING MATERIALS ASSESSMENT REPORT - VICTORIA PARK RIVERSDALE BADMINTON AND TENNIS CLUB

- Room 111 (approximately 500 ft²);
- Room 112 (approximately 500 ft²);
- Room 201 (approximately 50 ft²);
- Room 202 (approximately 375 ft²);
- Room 203 (approximately 1,175 ft²);
- Room 204 (approximately 450 ft²);
- Room 205 (approximately 500 ft²);
- Room 206 (approximately 225 ft²);
- Room 206 Washroom (approximately 225 ft²);
- Room 207 (approximately 325 ft²);
- Room 208 (approximately 500 ft²);
- Room 209/210 (approximately 475 ft²); and
- Men's Lower Level Change Room (approximately 1,250 ft²).

Additional asbestos-containing drywall joint compound may be located behind ceramic tiles, lockers and texture coats and above dropped ceilings throughout the site.

Black Window Caulking

Two (2) samples of black window caulking were collected during the assessment. One of the samples collected was found to contain 1.6% Chrysotile asbestos. Asbestos-containing black window caulking (see Photograph 2 in Appendix B) was observed in the following location:

- Room 101 (approximately 10 linear ft).

The remaining windows were observed to have black window caulking that was found to not contain asbestos.

3.1.2 Non Asbestos-Containing Materials

The following materials were sampled during this assessment and were found to not contain asbestos or were observed to be non-suspect materials:

- Ceiling texture coat;
- 1'x1' Ceiling tile with small pinholes;
- Grey duct mastic;
- Floor tile (pattern indistinguishable);
- 9"x9" Beige floor tile with brown streaks;
- Black floor tile mastic;
- Green vinyl sheet flooring;



ASBESTOS-CONTAINING BUILDING MATERIALS ASSESSMENT REPORT - VICTORIA PARK RIVERSDALE BADMINTON AND TENNIS CLUB

- Black window caulking (excluding the caulking in the location listed above);
- Red firestop;
- Brick mortar;
- Grey building caulking;
- The 2'x4' ceiling tile with small pinholes and small divots were date coded to a time period in which asbestos use was not widespread; and
- The drain and mechanical lines were observed to be constructed of PVC or not insulated.

4.0 EXCLUDED AREAS AND MATERIALS

The following is a list of the areas and/or materials excluded during the assessment.

- Building materials accessible by a ten foot ladder were assessed by Golder during the assessment. Materials located at heights that were inaccessible from a ten foot ladder were not assessed. If materials at heights are to be removed or impacted by future renovation or demolition activities, additional investigation and sampling of suspect materials may be required.
- Golder was unable to access the Storage Room of the Men's Lower Level Change Room during the assessment due to locked doors. If work activities are scheduled within this area, further sampling may be required. If building materials within this area are to be removed or impacted by future renovation or demolition activities, additional investigation and sampling of suspect materials may be required.
- The roof and associated components were not assessed by Golder during the assessment as per Tender 16-0844. If the roof and associated components are to be removed or impacted by future renovation or demolition activities, additional investigation and sampling of suspect materials may be required.

5.0 CONCLUSIONS AND RECOMMENDATIONS

Based on the visual assessment and the laboratory analytical results, the following project specific conclusions and recommendations are provided.

5.1 Asbestos-Containing Materials

Asbestos was positively identified within the drywall joint compound and black window caulking on Site. Asbestos was not identified in the remaining samples collected and analyzed.

If the building is scheduled for renovations that will impact the identified asbestos-containing materials, it must be removed. If additional suspect asbestos-containing building materials are encountered during renovation activities, additional sampling should be undertaken to evaluate asbestos content.

Removal work should be completed by workers that are adequately trained in the hazards and proper methods of working with asbestos. Throughout the abatement activities, appropriate air monitoring and inspections should be conducted by a competent person to document that contamination is contained and that ACM are disposed of appropriately. Ensure asbestos waste is disposed of in accordance with the requirements of the Government of Saskatchewan.



ASBESTOS-CONTAINING BUILDING MATERIALS ASSESSMENT REPORT - VICTORIA PARK RIVERSDALE BADMINTON AND TENNIS CLUB

All quantities listed in the report are approximate and are based on the conditions at the time of the assessment. Prior to abatement work it is recommended that a competent person conduct a review of the site to quantify and obtain all measurements of all building materials detailed in this report for cost estimating purposes.

In anticipation of potential abatement, Golder's recommendations for the asbestos-containing materials identified during the assessment are outlined below.

Drywall Joint Compound

If scheduled for impact, asbestos-containing drywall joint compound should be abated following low-risk abatement work procedures as outlined in the *Saskatchewan Asbestos Abatement Manual* (2017). Alternatively, as the drywall joint compound was observed in good condition, and with a priority rating of 5 (please see the room by room spreadsheet provided in Appendix C for a description of the priority ratings), it can be managed in place if not scheduled for impact.

Black Window Caulking

If scheduled for impact, asbestos-containing black window caulking should be abated following low-risk abatement work procedures as outlined in the *Saskatchewan Asbestos Abatement Manual* (2017). Alternatively, as the black window caulking was observed in good condition, and with a priority rating of 5 (please see the room by room spreadsheet provided in Appendix C for a description of the priority ratings), it can be managed in place if not scheduled for impact.

6.0 SURVEY LIMITATIONS

This report is based on data and information collected by Golder during the assessment conducted on June 13, 2017 and is based solely on site conditions encountered at the time of the assessment. Any use of this document or the findings, conclusions or recommendations provided in this report by any person other than the City of Saskatoon is at the sole risk of such user.

The conclusions and recommendations contained in this survey report are based upon professional opinions with regard to the subject matter. These opinions are in accordance with currently accepted environmental assessment standards and practices applicable to these locations and are subject to the following inherent limitations:

The data and findings presented in this report are valid as of the dates of the investigations. The passage of time, manifestation of latent conditions or occurrence of future events may warrant further exploration at the properties, analysis of the data, and re-evaluation of the findings, observations, and conclusions expressed in this report. No assurance is made regarding changes in conditions or practices subsequent to the time of the investigation. It was beyond the scope of this assessment to conduct a risk assessment and the potential health risks that may be associated with asbestos exposure for building occupants.

The data reported and the findings, observations and conclusions expressed in this report are limited by the Scope of Work. The Scope of Work was defined by Tender 16-0844 and the initial site walkthrough with the Client, the time and budgetary constraints imposed by the Client, and availability of access to the property.

Because of the limitations stated above, the findings, observations and conclusions expressed by Golder in this report are not, and must not be, considered an opinion concerning compliance of any past or present owner or operator of the site with any federal, provincial or local laws or regulations.



ASBESTOS-CONTAINING BUILDING MATERIALS ASSESSMENT REPORT - VICTORIA PARK RIVERSDALE BADMINTON AND TENNIS CLUB

No warranty or guarantee, whether expressed or implied, is made with respect to the data or the reported findings, observations, and conclusions, which are based solely upon site conditions in existence at the time of investigation.

Golder's assessment reports present professional opinions and findings of a scientific and technical nature. While attempts were made to relate the data and findings to applicable environmental laws and regulations, the report shall not be construed to offer legal opinion or representations as to the requirements of, nor compliance with, environmental laws, rules, regulations or policies of federal, provincial, or local governmental agencies. Any use of the survey report constitutes acceptance of the limits of Golder's liability.

Golder's liability extends only to its client and not to other parties who may obtain this survey report. Issues raised by the report must be reviewed by appropriate legal counsel.

7.0 CLOSURE

We trust the information presented in this report meets your requirements. If you have any questions please contact Kody Henderson at (780) 483-3499 or email at kody_henderson@golder.com. Thank you for the opportunity to be of service. We look forward to working with you again in the future.



ASBESTOS-CONTAINING BUILDING MATERIALS ASSESSMENT REPORT - VICTORIA PARK RIVERSDALE BADMINTON AND TENNIS CLUB

Report Signature Page

GOLDER ASSOCIATES LTD.

Prepared by:

Kody Henderson, Dipl. Env. Sci., CRSP
OHS Project Manager

Reviewed by:

Andrew Grant, B.Sc., P.Eng., EP, CRSP
Associate, OHS Project Director

KH/AG/ba

Golder, Golder Associates and the GA globe design are trademarks of Golder Associates Corporation.

n:\active\2016\3 proj\1667963 cityofsaskatoon_asbsurveys_saskatoon\07 reports\24 - riversdale badminton tennis club\city of saskatoon - victoria park riversdale badm and tennis -
asbestos building material assessment report.docx



APPENDIX A

Laboratory Certificate of Analysis Report

CERTIFICATE OF ANALYSIS

Client: Golder Associates Ltd
16820 107 Ave
Edmonton AB T5P 4C3

Report Date: 6/29/2017
Report No.: 539484 - PLM
Project: City of Saskatoon - Lawn Bowling Clubhouse
Project No.: 1667963

Client: GOL572

PLM BULK SAMPLE ANALYSIS SUMMARY

Lab No.: 6271468 Client No.: A-001	Description: White Joint Compound Facility:	Location: Room 101
<u>Percent Asbestos:</u> <i>None Detected</i>	<u>Percent Non-Asbestos Fibrous Material:</u> None Detected	<u>Percent Non-Fibrous Material:</u> 100

Lab No.: 6271469 Client No.: A-002	Description: White Joint Compound Facility:	Location: Room 101
<u>Percent Asbestos:</u> <i>None Detected</i>	<u>Percent Non-Asbestos Fibrous Material:</u> None Detected	<u>Percent Non-Fibrous Material:</u> 100

Lab No.: 6271470 Client No.: A-003	Description: White Ceiling Texture Facility:	Location: Room 101
<u>Percent Asbestos:</u> <i>None Detected</i>	<u>Percent Non-Asbestos Fibrous Material:</u> None Detected	<u>Percent Non-Fibrous Material:</u> 100

Lab No.: 6271471 Client No.: A-004	Description: White Joint Compound Facility:	Location: Room 102
<u>Percent Asbestos:</u> <i>None Detected</i>	<u>Percent Non-Asbestos Fibrous Material:</u> None Detected	<u>Percent Non-Fibrous Material:</u> 100

Lab No.: 6271472 Client No.: A-005	Description: Off-White Vinyl Sheet Flooring Facility:	Location: Room 102
<u>Percent Asbestos:</u> <i>None Detected</i>	<u>Percent Non-Asbestos Fibrous Material:</u> 12 Cellulose 3 Fibrous Glass	<u>Percent Non-Fibrous Material:</u> 85

Lab No.: 6271472(L2) Client No.: A-005	Description: Tan Mastic Facility:	Location: Room 102
<u>Percent Asbestos:</u> <i>None Detected</i>	<u>Percent Non-Asbestos Fibrous Material:</u> None Detected	<u>Percent Non-Fibrous Material:</u> 100

Lab No.: 6271473 Client No.: A-006	Description: White Ceiling Texture Facility:	Location: Room 102
<u>Percent Asbestos:</u> <i>None Detected</i>	<u>Percent Non-Asbestos Fibrous Material:</u> None Detected	<u>Percent Non-Fibrous Material:</u> 100

Analytical Method -US EPA 600, R93-116. Please refer to the Appendix of this report for further information regarding your analysis.

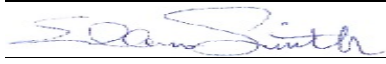
Date Received: 6/21/2017
Date Analyzed: 06/29/2017
Signature: 
Analyst: Ellen Smith

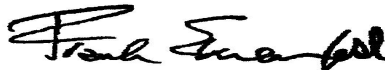
Approved By: 
Frank E. Ehrenfeld, III
Laboratory Director

CERTIFICATE OF ANALYSIS

Client: Golder Associates Ltd
16820 107 Ave
Edmonton AB T5P 4C3

Report Date: 6/29/2017
Report No.: 539484 - PLM
Project: City of Saskatoon - Lawn Bowling Clubhouse
Project No.: 1667963

Client: GOL572

PLM BULK SAMPLE ANALYSIS SUMMARY

Lab No.: 6271474 Client No.: A-007	Description: Gold Fibrous Facility:	Location: Room 102
<u>Percent Asbestos:</u> <i>PC 2.3 Chrysotile</i>	<u>Percent Non-Asbestos Fibrous Material:</u> None Detected	<u>Percent Non-Fibrous Material:</u> 97.7
Lab No.: 6271475 Client No.: A-008	Description: White Joint Compound Facility:	Location: Room 104
<u>Percent Asbestos:</u> <i>None Detected</i>	<u>Percent Non-Asbestos Fibrous Material:</u> None Detected	<u>Percent Non-Fibrous Material:</u> 100
Lab No.: 6271476 Client No.: A-009	Description: Lt Grey Vinyl Sheet Flooring Facility:	Location: Room 104
<u>Percent Asbestos:</u> <i>None Detected</i>	<u>Percent Non-Asbestos Fibrous Material:</u> 20 Cellulose 2 Fibrous Glass	<u>Percent Non-Fibrous Material:</u> 78
Lab No.: 6271476(L2) Client No.: A-009	Description: Tan Mastic Facility:	Location: Room 104
<u>Percent Asbestos:</u> <i>None Detected</i>	<u>Percent Non-Asbestos Fibrous Material:</u> 1 Cellulose	<u>Percent Non-Fibrous Material:</u> 99
Lab No.: 6271477 Client No.: A-010	Description: White Ceiling Texture Facility:	Location: Room 104
<u>Percent Asbestos:</u> <i>None Detected</i>	<u>Percent Non-Asbestos Fibrous Material:</u> None Detected	<u>Percent Non-Fibrous Material:</u> 100
Lab No.: 6271478 Client No.: A-011	Description: White Joint Compound Facility:	Location: Room 103
<u>Percent Asbestos:</u> <i>None Detected</i>	<u>Percent Non-Asbestos Fibrous Material:</u> None Detected	<u>Percent Non-Fibrous Material:</u> 100
Lab No.: 6271479 Client No.: A-012	Description: Brown Caulk Facility:	Location: Exterior
<u>Percent Asbestos:</u> <i>None Detected</i>	<u>Percent Non-Asbestos Fibrous Material:</u> None Detected	<u>Percent Non-Fibrous Material:</u> 100

Analytical Method -US EPA 600, R93-116. Please refer to the Appendix of this report for further information regarding your analysis.

Date Received: 6/21/2017

Date Analyzed: 06/29/2017

Signature:

Analyst: Ellen Smith

Approved By:

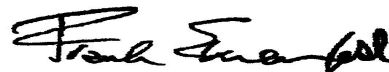

Frank E. Ehrenfeld, III
Laboratory Director

CERTIFICATE OF ANALYSIS

Client: Golder Associates Ltd
16820 107 Ave
Edmonton AB T5P 4C3

Report Date: 6/29/2017
Report No.: 539484 - PLM
Project: City of Saskatoon - Lawn Bowling Clubhouse
Project No.: 1667963

Client: GOL572

Appendix to Analytical Report

Customer Contact:

Analysis: US EPA 600, R93-116

This appendix seeks to promote greater understanding of any observations, exceptions, special instructions, or circumstances that the laboratory needs to communicate to the client concerning the above samples. The information below is used to help promote your ability to make the most informed decisions for you and your customers. Please note the following points of contact for any questions you may have.

iATL Customer Service: customerservice@iatl.com

iATL Office Manager: cdavis@iatl.com

iATL Account Representative: Pete Lesniak

Sample Login Notes: See Batch Sheet Attached

Sample Matrix: Bulk Building Materials

Exceptions Noted: See Following Pages

General Terms, Warrants, Limits, Qualifiers:

General information about iATL capabilities and client/laboratory relationships and responsibilities are spelled out in iATL policies that are listed at www.iATL.com and in our Quality Assurance Manual per ISO 17025 standard requirements. The information therein is a representation of iATL definitions and policies for turnaround times, sample submittal, collection media, blank definitions, quantification issues and limit of detection, analytical methods and procedures, sub-contracting policies, results reporting options, fees, terms, and discounts, confidentiality, sample archival and disposal, and data interpretation.

iATL warrants the test results to be of a precision normal for the type and methodology employed for each sample submitted. iATL disclaims any other warrants, expressed or implied, including warranty of fitness for a particular purpose and warranty of merchantability. iATL accepts no legal responsibility for the purpose for which the client uses test results. Any analytical work performed must be governed by our Standard Terms and Conditions. Prices, methods and detection limits may be changed without notification. Please contact your Customer Service Representative for the most current information.

This confidential report relates only to those item(s) tested and does not represent an endorsement by NIST-NVLAP, AIHA LAP LLC, or any agency of local, state or province governments nor of any agency of the U.S. government.

This report shall not be reproduced except in full, without written approval of the laboratory.

Information Pertinent to this Report:

Analysis by US EPA 600 93-116: Determination of Asbestos in Bulk Building Materials by Polarized Light Microscopy (PLM).

Certifications:

- NIST-NVLAP No. 101165-0
- NY-DOH No. 11021
- AIHA-LAP, LLC No. 100188

Quantification at <0.25% by volume is possible with this method. (PC) Indicates Stratified Point Count Method performed. (PC-Trace) means that asbestos was detected but is not quantifiable under the Point Counting regimen. Analysis includes all distinct separable layers in accordance with EPA 600 Method. If not reported or otherwise noted, layer is either not present or the client has specifically requested that it not be analyzed (ex. analyze until positive instructions). Small asbestos fibers may be missed by PLM due to resolution limitations of the optical microscope. Therefore, PLM is not consistently reliable in detecting asbestos in non-friable organically bound (NOB) materials. Quantitative transmission electron microscopy (TEM) is currently the only method that can pronounce materials as non-asbestos containing.

Analytical Methodology Alternatives: Your initial request for analysis may not have accounted for recent advances in regulatory requirements or advances in technology that are routinely used in similar situations for other qualified projects. You may have the option to explore additional analysis for further information. Below are a few options, listed as the matrix followed by the appropriate methodology. Also included are links to more information on our website.

Bulk Building Materials that are Non-Friable Organically Bound (NOB) by Gravimetric Reduction techniques employing PLM and TEM: ELAP 198.6 (PLM-NOB), ELAP 198.4 (TEM-NOB)

Loose Fill Vermiculite Insulation, Attic Insulation, Zonolite (copyright), etc.: US EPA 600 R-4/004 (multi-tiered analytical process)
Sprayed On Insulation/Fireproofing with Vermiculite (SOF-V): ELAP 198.8 (PLM-SOF-V)>

Soil, sludge, sediment, aggregate, and like materials analyzed for asbestos or other elongated mineral particles (ex. erionite, etc.): ASTM D7521, CARB 435, and other options available

CERTIFICATE OF ANALYSIS

Client: Golder Associates Ltd
16820 107 Ave
Edmonton AB T5P 4C3

Report Date: 6/29/2017
Report No.: 539484 - PLM
Project: City of Saskatoon - Lawn Bowling Clubhouse
Project No.: 1667963

Client: GOL572

Asbestos in Surface Dust according to one of ASTM's Methods (very dependent on sampling collection technique – by TEM): ASTM D 5755, D5756, or D6480

Various other asbestos matrices (air, water, etc.) and analytical methods are available.

Disclaimers / Qualifiers:

There may be some samples in this project that have a "NOTE:" associated with a sample result. We use added disclaimers or qualifiers to inform the client about something that requires further explanation. Here is a list with highlighted disclaimers that may be pertinent to this project. For a full explanation of these and other disclaimers, please inquire at customerservice@iatl.com.

- 1) Note: No mastic provided for analysis.
- 2) Note: Insufficient mastic provided for analysis.
- 3) Note: Insufficient material provided for analysis.
- 4) Note: Insufficient sample provided for QC reanalysis.
- 5) Note: Different material than indicated on Sample Log / Description.
- 6) Note: Sample not submitted.
- 7) Note: Attached to asbestos containing material.
- 8) Note: Received wet.
- 9) Note: Possible surface contamination.
- 10) Note: Not building material. 1% threshold may not apply.
- 11) Note: Recommend TEM-NOB analysis as per EPA recommendations.
- 12) Note: Asbestos detected but not quantifiable.
- 13) Note: Multiple identical samples submitted, only one analyzed.
- 14) Note: Analyzed by EPA 600/R-93/116. Point Counting detection limit at 0.080%.
- 15) Note: Analyzed by EPA 600/R-93/116. Point Counting detection limit at 0.125%.

Recommendations for Vermiculite Analysis:

Several analytical protocols exist for the analysis of asbestos in vermiculite. These analytical approaches vary depending upon the nature of the vermiculite mineral being tested (e.g. un-processed gangue, homogeneous exfoliated books of mica, or mixed mineral composites). Please contact your client representative for pricing and turnaround time options available.

iATL recommends initial testing using the EPA 600/R-93/116 method. This method is specifically designed for the analysis of asbestos in bulk building materials. It provides an acceptable starting point for primary screening of vermiculite for possible asbestos.

Results from this testing may be inconclusive. EPA suggests proceeding to a multi-tiered analysis involving wet separation techniques in conjunction with PLM and TEM gravimetric analysis (EPA 600/R-04/004).

Further information on this method and other vermiculite and asbestos issues can be found at the following: Agency for Toxic Substances and Disease Registry (ATSDR) www.atsdr.cdc.gov, United States Geological Survey (USGS) www.minerals.usgs.gov/minerals/, US EPA www.epa.gov/asbestos. The USEPA also has an informative brochure "Current Best Practices for Vermiculite Attic Insulation" EPA 747F03001 May 2003, that may assist the health and remediation professional.

The following is a summary of the analytical process outlines in the EPA 600/R-04/004 Method:

- 1) **Analytical Step/Method:** Initial Screening by PLM, EPA 600R-93/116
Requirements/Comments: Minimum of 0.1 g of sample. ~0.25% LOQ for most samples.
- 2) **Analytical Step/Method:** Wet Separation by PLM Gravimetric Technique, EPA R-04/004
Requirements/Comments: Minimum 50g** of dry sample. Analysis of "Sinks" only.
- 3) **Analytical Step/Method:** Wet Separation by PLM Gravimetric Technique, EPA R-04/004
Requirements/Comments: Minimum 50g** of dry sample. Analysis of "Floats" only.
- 4) **Analytical Step/Method:** Wet Separation by TEM Gravimetric Technique, EPA R-04/004
Requirements/Comments: Minimum 50g** of dry sample. Analysis of "Sinks" only.
- 5) **Analytical Step/Method:** Wet Separation by TEM Gravimetric Technique, EPA R-04/004
Requirements/Comments: Minimum 50g** of dry sample. Analysis of "Suspension" only.

LOQ, Limit of Quantitation estimates for mass and volume analyses.

*With advance notice and confirmation by the laboratory.

**Approximately 1 Liter of sample in double-bagged container (~9x6 inch bag of sample).



APPENDIX B

Site Photographs



APPENDIX B

Site Photographs



Photograph 1: Asbestos-Containing Drywall Joint Compound.



Photograph 2: Asbestos-Containing Black Window Caulking.

n:\active\2016\3 proj\1667963 cityofsaskatoon_asbsurveys_saskatoon\07 reports\24 - riversdale badminton tennis club\appendix b - site photographs.docx



ASBESTOS-CONTAINING BUILDING MATERIALS ASSESSMENT REPORT - VICTORIA PARK RIVERSDALE BADMINTON AND TENNIS CLUB

APPENDIX C

Room by Room Spreadsheet

Victoria Park Riversdale Badminton and Tennis Club
ACM Inventory

Included/ Excluded	Floor	Room #	Area Description	Elements	Subelements	Material Description	Accessibility	Suspect?	Sampled?	Asbestos Containing Material?	Condition	Field Notes	Sample Type	Sample ID	Sample Date	Asbestos Type	ACM Product	% of asbestos	Friable	Sprayed-on	Maintenance	Inspection	Priority	Potential for Disturbance	Recommended Action	Quantity	Photograph ID	Labelling Type
Included	All	Throughout	All	Doors	Regular Door	Non Suspect Door	High	No	No	No	Good	Non-suspect doors were observed throughout the Site.																
Included	B	G-1	Men's Lower Change Room	Walls	Walls	Drywall Joint Compound	High	Yes	Yes	Yes	Good		Bulk	A-013	13-Jun-17	Chrysotile	Joint Compound	2.4%	Yes	No	N/A	Annually	5	High	Manage in Place	1,250 ft ²	Photograph 1	Door Jamb
Included	B	G-1	Men's Lower Change Room	Floor	Floor	New Non-Suspect Floor	High	No	No	No	Good	New flooring.																
Included	B	G-1	Men's Lower Change Room	Ceiling	Ceiling	2'x4' Ceiling Tile with Small Pinholes and Divots.	High	No	No	No	Good	Date coded to a time period in which asbestos use was not widespread.																
Included	B	G-1	Men's Lower Change Room	Ceiling	Ceiling	Drywall Joint Compound	High	Yes	Yes	Yes	Good			VS A-002, A-005, A-007, A-012, A-013, A-017, A-022		Chrysotile	Joint Compound	2.1% to 2.8%	Yes	No	N/A	Annually	5	High	Manage in Place	Quantity included above.	Photograph 1	Door Jamb
Included	M	101	Courts	Walls	Walls	Wood	High	No	No	No	Good																	
Included	M	101	Courts	Floor	Floor	Wood	High	No	No	No	Good																	
Included	M	101	Courts	Ceiling	Ceiling	Fibreglass Insulation	High	No	No	No	Good																	
Included	M	101	Courts	Windows	Caulking	Black Window Caulking	High	Yes	Yes	Yes	Good		Bulk	A-010	13-Jun-17	Chrysotile	Window Caulking	1.6%	No	No	N/A	Annually	5	High	Manage in Place	10 Linear ft	Photograph 2	Door Jamb
Included	M	101	Courts	Mechanical	Duct Work	Grey Duct Mastic	High	No	Yes	No	Good			VS A-004														
Included	M	101	Courts	Electrical	Electrical Panels and Components	Electrical Panels and Components	High	Yes	No	Potential	Good	Not sampled due to safety concerns.													Inspect and sample if scheduled for removal.			
Included	M	102	Mechanical Room	Walls	Walls	Block Wall	High	No	No	No	Good																	
Included	M	102	Mechanical Room	Floor	Floor	Concrete	High	No	No	No	Good																	
Included	M	102	Mechanical Room	Ceiling	Ceiling	Drywall Joint Compound	High	Yes	Yes	Yes	Good		Bulk	A-012	13-Jun-17	Chrysotile	Joint Compound	2.8%	Yes	No	N/A	Annually	5	High	Manage in Place	250 ft ²	Photograph 1	Door Jamb
Included	M	102	Mechanical Room	Mechanical	Piping	Uninsulated Lines	High	No	No	No	Good																	
Included	M	102	Mechanical Room	Mechanical	Piping	PVC Drain Lines	High	No	No	No	Good																	
Included	M	102	Mechanical Room	Mechanical	Firestop	Red Firestop	High	No	Yes	No	Good		Bulk	A-011	13-Jun-17													
Included	M	103	Men's Showers	Walls	Walls	Ceramic Tile	High	No	No	No	Good																	
Included	M	103	Men's Showers	Floor	Floor	New Non-Suspect Floor	High	No	No	No	Good	New flooring.																
Included	M	103	Men's Showers	Ceiling	Ceiling	Drywall Joint Compound	High	Yes	Yes	Yes	Good			VS A-002, A-005, A-007, A-012, A-013, A-017, A-022		Chrysotile	Joint Compound	2.1% to 2.8%	Yes	No	N/A	Annually	5	High	Manage in Place	65 ft ²	Photograph 1	Door Jamb
Included	M	104	Men's Locker Room	Walls	Walls	Drywall Joint Compound	High	Yes	Yes	Yes	Good		Bulk	A-005	13-Jun-17	Chrysotile	Joint Compound	2.1% to 2.8%	Yes	No	N/A	Annually	5	High	Manage in Place	275 ft ²	Photograph 1	Door Jamb
Included	M	104	Men's Locker Room	Floor	Floor	New Non-Suspect Floor	High	No	No	No	Good	New flooring.																
Included	M	104	Men's Locker Room	Ceiling	Ceiling	2'x4' Ceiling Tile with Small Pinholes and Divots.	High	No	No	No	Good	Date coded to a time period in which asbestos use was not widespread.																
Included	M	104	Men's Locker Room	Ceiling	Ceiling	Drywall Joint Compound	High	Yes	Yes	Yes	Good			VS A-002, A-005, A-007, A-012, A-013, A-017, A-022		Chrysotile	Joint Compound	2.1% to 2.8%	Yes	No	N/A	Annually	5	High	Manage in Place	Quantity included above.	Photograph 1	Door Jamb
Included	M	105	Men's Washroom	Walls	Walls	Drywall Joint Compound	High	Yes	Yes	Yes	Good			VS A-002, A-005, A-007, A-012, A-013, A-017, A-022		Chrysotile	Joint Compound	2.1% to 2.8%	Yes	No	N/A	Annually	5	High	Manage in Place	475 ft ²	Photograph 1	Door Jamb
Included	M	105	Men's Washroom	Floor	Floor	New Non-Suspect Floor	High	No	No	No	Good	New flooring.																
Included	M	105	Men's Washroom	Ceiling	Ceiling	2'x4' Ceiling Tile with Small Pinholes and Divots.	High	No	No	No	Good	Date coded to a time period in which asbestos use was not widespread.																
Included	M	105	Men's Washroom	Ceiling	Ceiling	Drywall Joint Compound	High	Yes	Yes	Yes	Good			VS A-002, A-005, A-007, A-012, A-013, A-017, A-022		Chrysotile	Joint Compound	2.1% to 2.8%	Yes	No	N/A	Annually	5	High	Manage in Place	Quantity included above.	Photograph 1	Door Jamb
Included	M	106	Vestibule	Walls	Walls	Drywall Joint Compound	High	Yes	Yes	Yes	Good			VS A-002, A-005, A-007, A-012, A-013, A-017, A-022		Chrysotile	Joint Compound	2.1% to 2.8%	Yes	No	N/A	Annually	5	High	Manage in Place	270 ft ²	Photograph 1	Door Jamb
Included	M	106	Vestibule	Floor	Floor	Wood	High	No	No	No	Good																	
Included	M	106	Vestibule	Ceiling	Ceiling	Ceiling Texture Coat	High	No	Yes	No	Good		Bulk	A-001	13-Jun-17													
Included	M	107	Seating	Walls	Walls	Drywall Joint Compound	High	Yes	Yes	Yes	Good		Bulk	A-022	13-Jun-17	Chrysotile	Joint Compound	2.1% to 2.8%	Yes	No	N/A	Annually	5	High	Manage in Place	900 ft ²	Photograph 1	Door Jamb
Included	M	107	Seating	Walls	Walls	Block Wall	High	No	No	No	Good																	
Included	M	107	Seating	Floor	Floor	New Non-Suspect Floor	High	No	No	No	Good	New flooring.																
Included	M	107	Seating	Ceiling	Ceiling	2'x4' Ceiling Tile with Small Pinholes and Divots.	High	No	No	No	Good	Date coded to a time period in which asbestos use was not widespread.																
Included	M	107	Seating	Ceiling	Ceiling	Ceiling Texture Coat	High	No	Yes	No	Good		Bulk	A-018, A-020, A-021	13-Jun-17													
Included	M	107	Seating	Windows	Caulking	Black Window Caulking	High	No	Yes	No	Good		Bulk	A-019	13-Jun-17													
Included	M	108	Rec Room	Walls	Walls	Drywall Joint Compound	High	Yes	Yes	Yes	Good		Bulk	A-002	13-Jun-17	Chrysotile	Joint Compound	2.1% to 2.8%	Yes	No	N/A	Annually	5	High	Manage in Place	300 ft ²	Photograph 1	Door Jamb
Included	M	108	Rec Room	Floor	Floor	New Non-Suspect Floor	High	No	No	No	Good	New flooring.																
Included	M	108	Rec Room	Ceiling	Ceiling	1'x1' Ceiling Tile with Small Pinholes	High	No	Yes	No	Good		Bulk	A-003	13-Jun-17													
Included	M	108	Rec Room	Ceiling	Ceiling	2'x4' Ceiling Tile with Small Pinholes and Divots.	High	No	No	No	Good	Date coded to a time period in which asbestos use was not widespread.																
Included	M	108	Rec Room	Ceiling	Ceiling	Drywall Joint Compound	High	Yes	Yes	Yes	Good			VS A-002, A-005, A-007, A-012, A-013, A-017, A-022		Chrysotile	Joint Compound	2.1% to 2.8%	Yes	No	N/A	Annually	5	High	Manage in Place	Quantity included above.	Photograph 1	Door Jamb
Included	M	109	Storage Room	Walls	Walls	Block Wall	High	No	No	No	Good																	
Included	M	109	Storage Room	Walls	Walls	Wood Panels	High	No	No	No	Good																	
Included	M	109	Storage Room	Floor	Floor	9"x9" Beige Floor Tile with Brown Streaks	High	No	Yes	No	Good		Bulk	A-014	13-Jun-17													
Included	M	109	Storage Room	Floor	Floor	Black Floor Mastic	High	No	Yes	No	Good		Bulk	A-029	10-Jul-17													
Included	M	109	Storage Room	Ceiling	Ceiling	2'x4' Ceiling Tile with Small Pinholes and Divots.	High	No	No	No	Good	Date coded to a time period in which asbestos use was not widespread.																
Included	M	109	Storage Room	Ceiling	Ceiling	1'x1' Ceiling Tile with Small Pinholes	High	No	Yes	No	Good		Bulk	A-015	13-Jun-17													
Included	M	109	Storage Room	Mechanical	Piping	Uninsulated Lines	High	No	No	No	Good																	
Included	M	110	Storage Room	Walls	Walls	Drywall Joint Compound	High	Yes	Yes	Yes	Good			VS A-002, A-005, A-007, A-012, A-013, A-017, A-022		Chrysotile	Joint Compound	2.1% to 2.8%	Yes	No	N/A	Annually	5	High	Manage in Place	175 ft ²	Photograph 1	Door Jamb
Included	M	110	Storage Room	Walls	Walls	Block Wall	High	No	No	No	Good																	
Included	M	110	Storage Room	Walls	Walls	Wood Panels	High	No	No	No	Good																	
Included	M	110	Storage Room	Floor	Floor	9"x9" Beige Floor Tile with Brown Streaks	High	No	Yes	No	Good																	

Included	M	110	Storage Room	Ceiling	Ceiling	Drywall Joint Compound	High	Yes	Yes	Yes	Good		VS A-002, A-005, A-007, A-012, A-013, A-017, A-022		Chrysotile	Joint Compound	2.1% to 2.8%	Yes	No	N/A	Annually	5	High	Manage in Place	Quantity included above.	Photograph 1	Door Jamb
Included	M	110	Storage Room	Mechanical	Duct Work	Grey Duct Mastic	High	No	Yes	No	Good		Bulk	A-004	13-Jun-17												
Included	M	111	Office	Walls	Walls	Drywall Joint Compound	High	Yes	Yes	Yes	Good		VS A-002, A-005, A-007, A-012, A-013, A-017, A-022		Chrysotile	Joint Compound	2.1% to 2.8%	Yes	No	N/A	Annually	5	High	Manage in Place	500 ft²	Photograph 1	Door Jamb
Included	M	111	Office	Walls	Walls	Block Wall	High	No	No	No	Good																
Included	M	111	Office	Floor	Floor	New Non-Suspect Floor	High	No	No	No	Good																
Included	M	111	Office	Floor	Floor	New Non-Suspect Floor	High	No	No	No	Good																
Included	M	111	Office	Floor	Floor	New Non-Suspect Floor	High	No	No	No	Good																
Included	M	111	Office	Floor	Floor	New Non-Suspect Floor	High	No	No	No	Good																
Included	M	111	Office	Floor	Floor	New Non-Suspect Floor	High	No	No	No	Good																
Included	M	111	Office	Floor	Floor	New Non-Suspect Floor	High	No	No	No	Good																
Included	M	111	Office	Floor	Floor	New Non-Suspect Floor	High	No	No	No	Good																
Included	M	111	Office	Floor	Floor	New Non-Suspect Floor	High	No	No	No	Good																
Included	M	111	Office	Floor	Floor	New Non-Suspect Floor	High	No	No	No	Good																
Included	M	111	Office	Floor	Floor	New Non-Suspect Floor	High	No	No	No	Good																
Included	M	111	Office	Floor	Floor	New Non-Suspect Floor	High	No	No	No	Good																
Included	M	111	Office	Floor	Floor	New Non-Suspect Floor	High	No	No	No	Good																
Included	M	111	Office	Floor	Floor	New Non-Suspect Floor	High	No	No	No	Good																
Included	M	111	Office	Floor	Floor	New Non-Suspect Floor	High	No	No	No	Good																
Included	M	111	Office	Floor	Floor	New Non-Suspect Floor	High	No	No	No	Good																
Included	M	111	Office	Floor	Floor	New Non-Suspect Floor	High	No	No	No	Good																
Included	M	111	Office	Floor	Floor	New Non-Suspect Floor	High	No	No	No	Good																
Included	M	111	Office	Floor	Floor	New Non-Suspect Floor	High	No	No	No	Good																
Included	M	111	Office	Floor	Floor	New Non-Suspect Floor	High	No	No	No	Good																
Included	M	111	Office	Floor	Floor	New Non-Suspect Floor	High	No	No	No	Good																
Included	M	111	Office	Floor	Floor	New Non-Suspect Floor	High	No	No	No	Good																
Included	M	111	Office	Floor	Floor	New Non-Suspect Floor	High	No	No	No	Good																
Included	M	111	Office	Floor	Floor	New Non-Suspect Floor	High	No	No	No	Good																
Included	M	111	Office	Floor	Floor																						

Victoria Park Riversdale Badminto ACM Inventory

[illegible]



APPENDIX D

Floor Plans

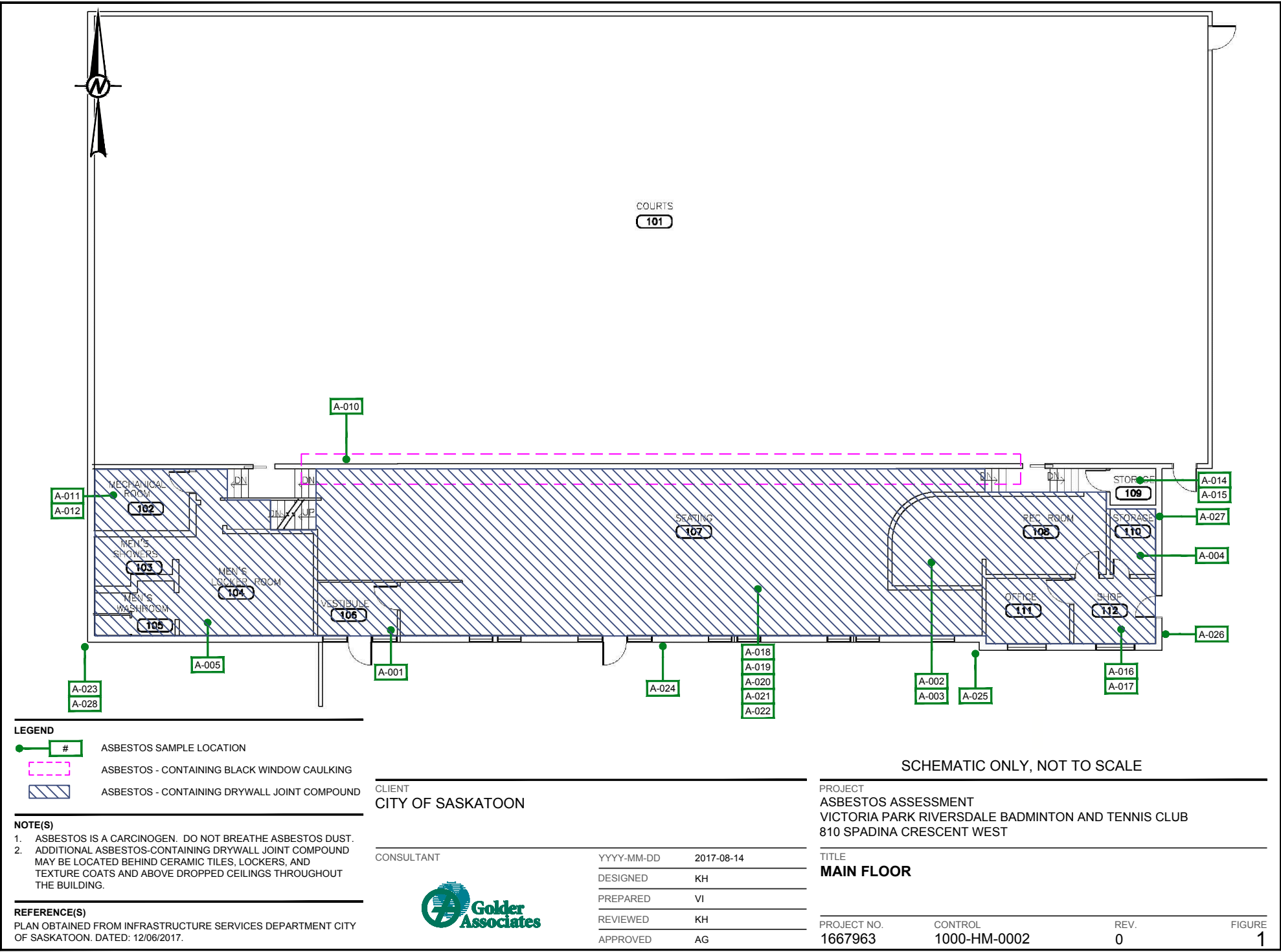

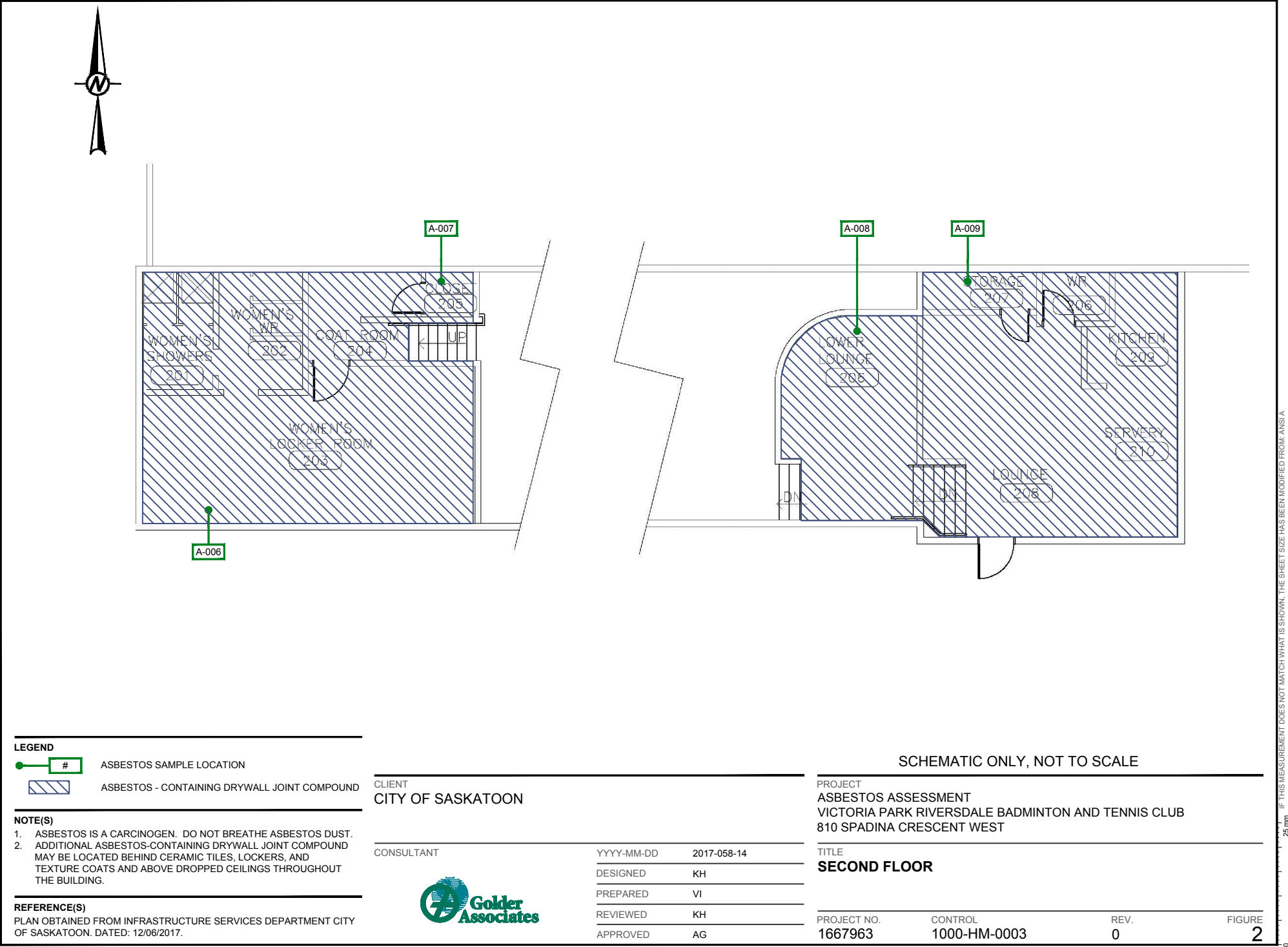

As a global, employee-owned organisation with over 50 years of experience, Golder Associates is driven by our purpose to engineer earth's development while preserving earth's integrity. We deliver solutions that help our clients achieve their sustainable development goals by providing a wide range of independent consulting, design and construction services in our specialist areas of earth, environment and energy.

For more information, visit golder.com

Africa	+ 27 11 254 4800
Asia	+ 86 21 6258 5522
Australasia	+ 61 3 8862 3500
Europe	+ 356 21 42 30 20
North America	+ 1 800 275 3281
South America	+ 56 2 2616 2000

solutions@golder.com
www.golder.com

Golder Associates Ltd.
16820 107 Avenue
Edmonton, Alberta, T5P 4C3
Canada
T: +1 (780) 483 3499

