

Park Adjacent Vending Locations

2017 Mobile Food Truck Pilot Project

PERMITTED VENDING LOCATION

PERMITTED VENDING LOCATION
WHEN SCHOOL ZONE IS NOT IN EFFECT

PROHIBITED

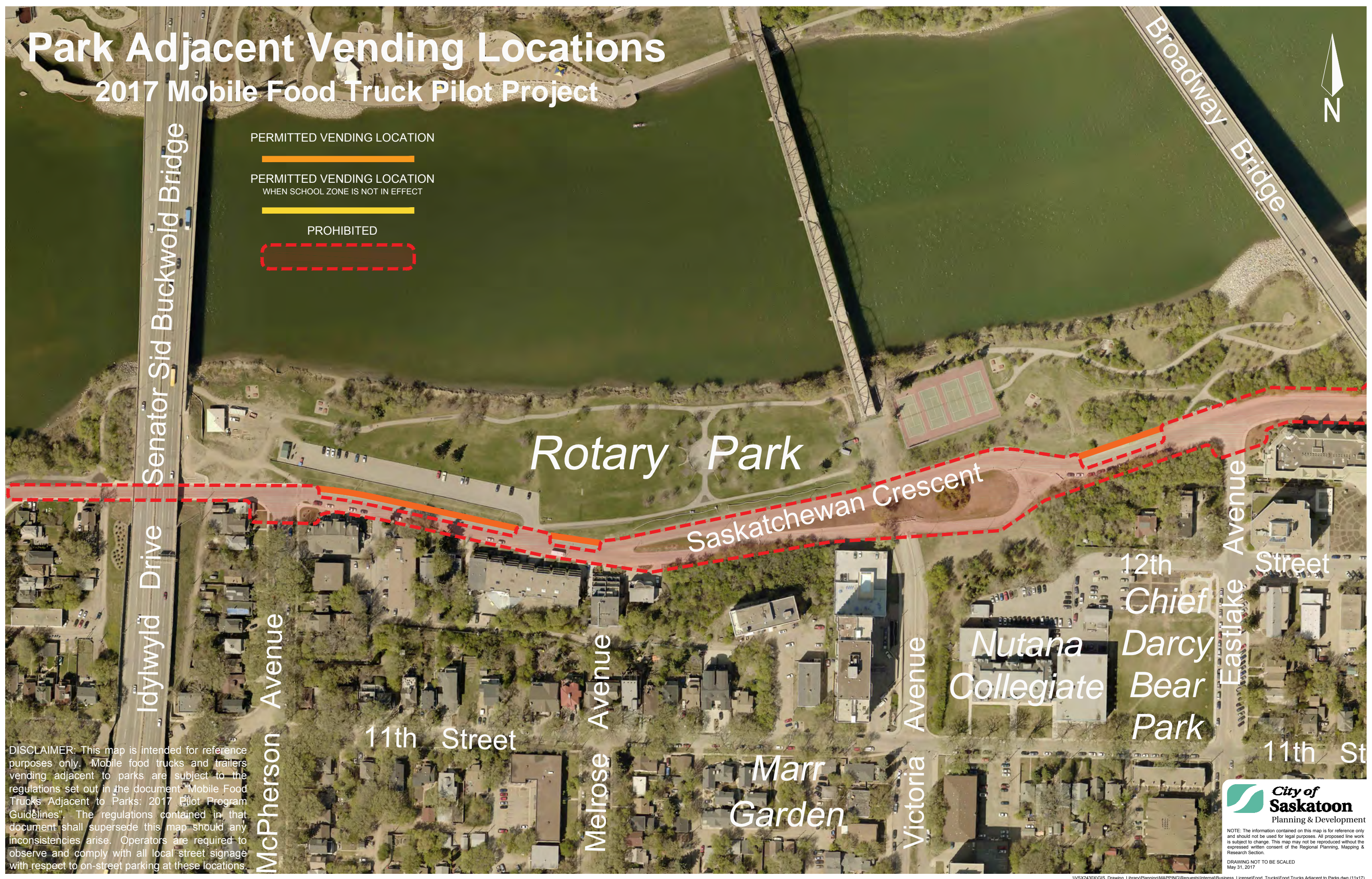

DISCLAIMER: This map is intended for reference purposes only. Mobile food trucks and trailers vending adjacent to parks are subject to the regulations set out in the document "Mobile Food Trucks Adjacent to Parks: 2017 Pilot Program Guidelines". The regulations contained in that document shall supersede this map should any inconsistencies arise. Operators are required to observe and comply with all local street signage with respect to on-street parking at these locations.

Park Adjacent Vending Locations

2017 Mobile Food Truck Pilot Project



PERMITTED VENDING LOCATION

PERMITTED VENDING LOCATION
WHEN SCHOOL ZONE IS NOT IN EFFECT

PROHIBITED

Circle Drive

Edmonton Avenue

Riversdale
Kiwanis
Park

31st

Street

DISCLAIMER: This map is intended for reference purposes only. Mobile food trucks and trailers vending adjacent to parks are subject to the regulations set out in the document "Mobile Food Trucks Adjacent to Parks: 2017 Pilot Program Guidelines". The regulations contained in that document shall supersede this map should any inconsistencies arise. Operators are required to observe and comply with all local street signage with respect to on-street parking at these locations.

Park Adjacent Vending Locations

2017 Mobile Food Truck Pilot Project



PERMITTED VENDING LOCATION

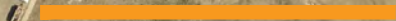

PERMITTED VENDING LOCATION
WHEN SCHOOL ZONE IS NOT IN EFFECT

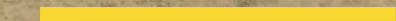

PROHIBITED



DISCLAIMER: This map is intended for reference purposes only. Mobile food trucks and trailers vending adjacent to parks are subject to the regulations set out in the document "Mobile Food Trucks Adjacent to Parks: 2017 Pilot Program Guidelines". The regulations contained in that document shall supersede this map should any inconsistencies arise. Operators are required to observe and comply with all local street signage with respect to on-street parking at these locations.



NOTE: The information contained on this map is for reference only and should not be used for legal purposes. All proposed line work is subject to change. This map may not be reproduced without the expressed written consent of the Regional Planning, Mapping & Research Section.

DRAWING NOT TO BE SCALED
June 5, 2017

Park Adjacent Vending Locations

2017 Mobile Food Truck Pilot Project

PERMITTED VENDING LOCATION

PERMITTED VENDING LOCATION
WHEN SCHOOL ZONE IS NOT IN EFFECT

PROHIBITED

Idylwyld Drive

Kilburn Avenue

Atchison
Field
Kilburn
Park

2nd St W

DISCLAIMER: This map is intended for reference purposes only. Mobile food trucks and trailers vending adjacent to parks are subject to the regulations set out in the document "Mobile Food Trucks Adjacent to Parks: 2017 Pilot Program Guidelines". The regulations contained in that document shall supersede this map should any inconsistencies arise. Operators are required to observe and comply with all local street signage with respect to on-street parking at these locations.



NOTE: The information contained on this map is for reference only and should not be used for legal purposes. All proposed line work is subject to change. This map may not be reproduced without the expressed written consent of the Regional Planning, Mapping & Research Section.
DRAWING NOT TO BE SCALED
June 2, 2017

Park Adjacent Vending Locations

2017 Mobile Food Truck Pilot Project



DISCLAIMER: This map is intended for reference purposes only. Mobile food trucks and trailers vending adjacent to parks are subject to the regulations set out in the document "Mobile Food Trucks Adjacent to Parks: 2017 Pilot Program Guidelines". The regulations contained in that document shall supersede this map should any inconsistencies arise. Operators are required to observe and comply with all local street signage with respect to on-street parking at these locations.



NOTE: The information contained on this map is for reference only and should not be used for legal purposes. All proposed line work is subject to change. This map may not be reproduced without the expressed written consent of the Regional Planning, Mapping & Research Section.

DRAWING NOT TO BE SCALED
June 5, 2017

Park Adjacent Vending Locations

2017 Mobile Food Truck Pilot Project

PERMITTED VENDING LOCATION

PERMITTED VENDING LOCATION
WHEN SCHOOL ZONE IS NOT IN EFFECT

PROHIBITED

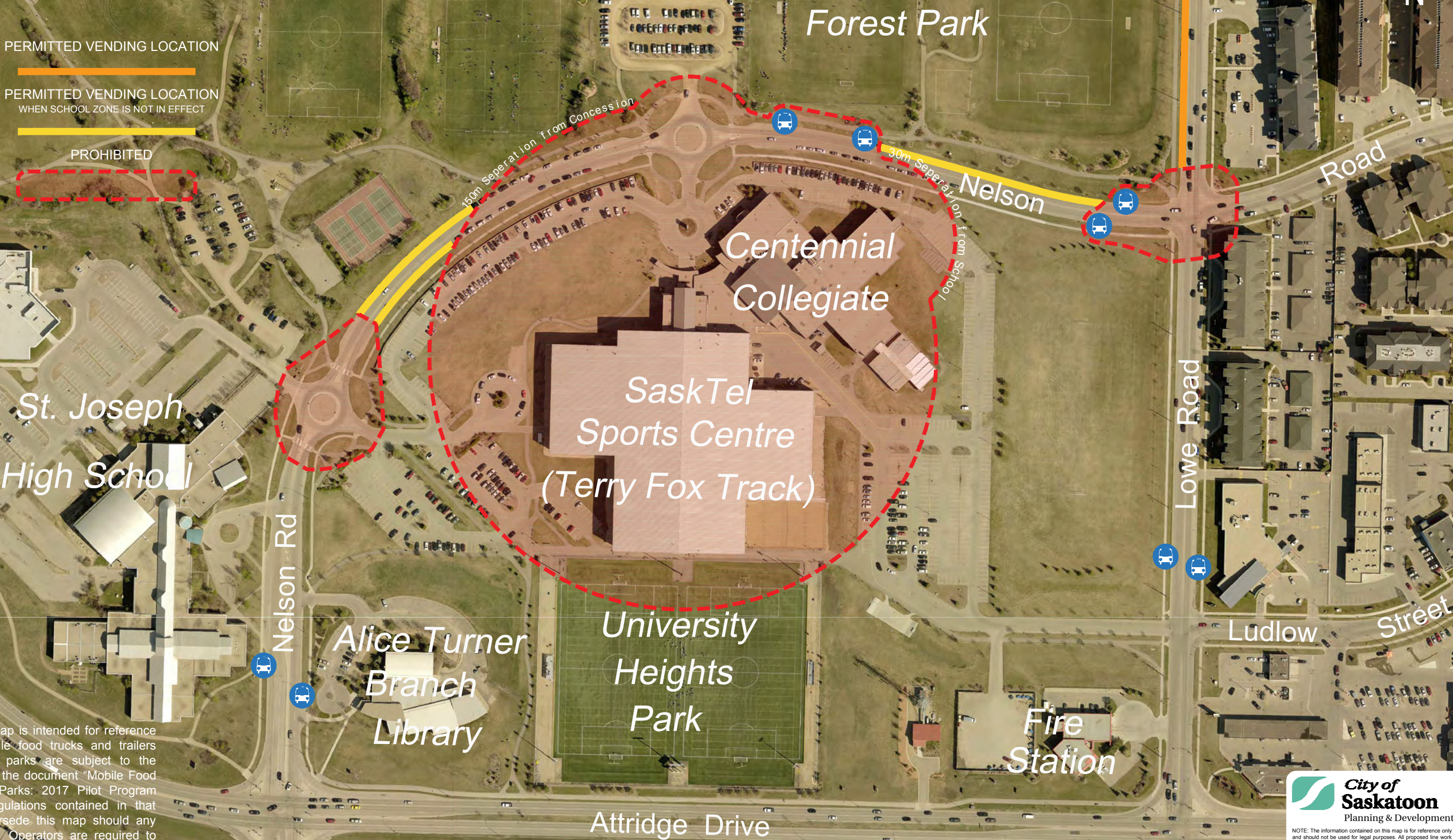

DISCLAIMER: This map is intended for reference purposes only. Mobile food trucks and trailers vending adjacent to parks are subject to the regulations set out in the document "Mobile Food Trucks Adjacent to Parks: 2017 Pilot Program Guidelines". The regulations contained in that document shall supersede this map should any inconsistencies arise. Operators are required to observe and comply with all local street signage with respect to on-street parking at these locations.

PERMITTED VENDING LOCATION

PERMITTED VENDING LOCATION
WHEN SCHOOL ZONE IS NOT IN EFFECT

PROHIBITED

Nutana Cemetery

Ruth



Diefenbaker Park

St Henry Avenue

Diefenbaker Park Road

Park Adjacent
Vending Locations
2017 Mobile Food Truck
Pilot Project

DISCLAIMER: This map is intended for reference purposes only. Mobile food trucks and trailers vending adjacent to parks are subject to the regulations set out in the document "Mobile Food Trucks Adjacent to Parks: 2017 Pilot Program Guidelines". The regulations contained in that document shall supersede this map should any inconsistencies arise. Operators are required to observe and comply with all local street signage with respect to on-street parking at these locations.



NOTE: The information contained on this map is for reference only and should not be used for legal purposes. All proposed line work is subject to change. This map may not be reproduced without the expressed written consent of the Regional Planning, Mapping & Research Section.

DRAWING NOT TO BE SCALED
June 1, 2017

Park Adjacent Vending Locations

2017 Mobile Food Truck Pilot Project



PERMITTED VENDING LOCATION

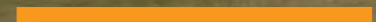

PERMITTED VENDING LOCATION
WHEN SCHOOL ZONE IS NOT IN EFFECT

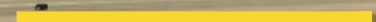

PROHIBITED



DISCLAIMER: This map is intended for reference purposes only. Mobile food trucks and trailers vending adjacent to parks are subject to the regulations set out in the document "Mobile Food Trucks Adjacent to Parks: 2017 Pilot Program Guidelines". The regulations contained in that document shall supersede this map should any inconsistencies arise. Operators are required to observe and comply with all local street signage with respect to on-street parking at these locations.



NOTE: The information contained on this map is for reference only and should not be used for legal purposes. All proposed line work is subject to change. This map may not be reproduced without the expressed written consent of the Regional Planning, Mapping & Research Section.

DRAWING NOT TO BE SCALED
June 5, 2017

Park Adjacent Vending Locations

2017 Mobile Food Truck Pilot Project



PERMITTED VENDING LOCATION

PERMITTED VENDING LOCATION
WHEN SCHOOL ZONE IS NOT IN EFFECT

PROHIBITED

DISCLAIMER: This map is intended for reference purposes only. Mobile food trucks and trailers vending adjacent to parks are subject to the regulations set out in the document "Mobile Food Trucks Adjacent to Parks: 2017 Pilot Program Guidelines". The regulations contained in that document shall supersede this map should any inconsistencies arise. Operators are required to observe and comply with all local street signage with respect to on-street parking at these locations.



NOTE: The information contained on this map is for reference only and should not be used for legal purposes. All proposed line work is subject to change. This map may not be reproduced without the expressed written consent of the Regional Planning, Mapping & Research Section.

DRAWING NOT TO BE SCALED
June 1, 2017