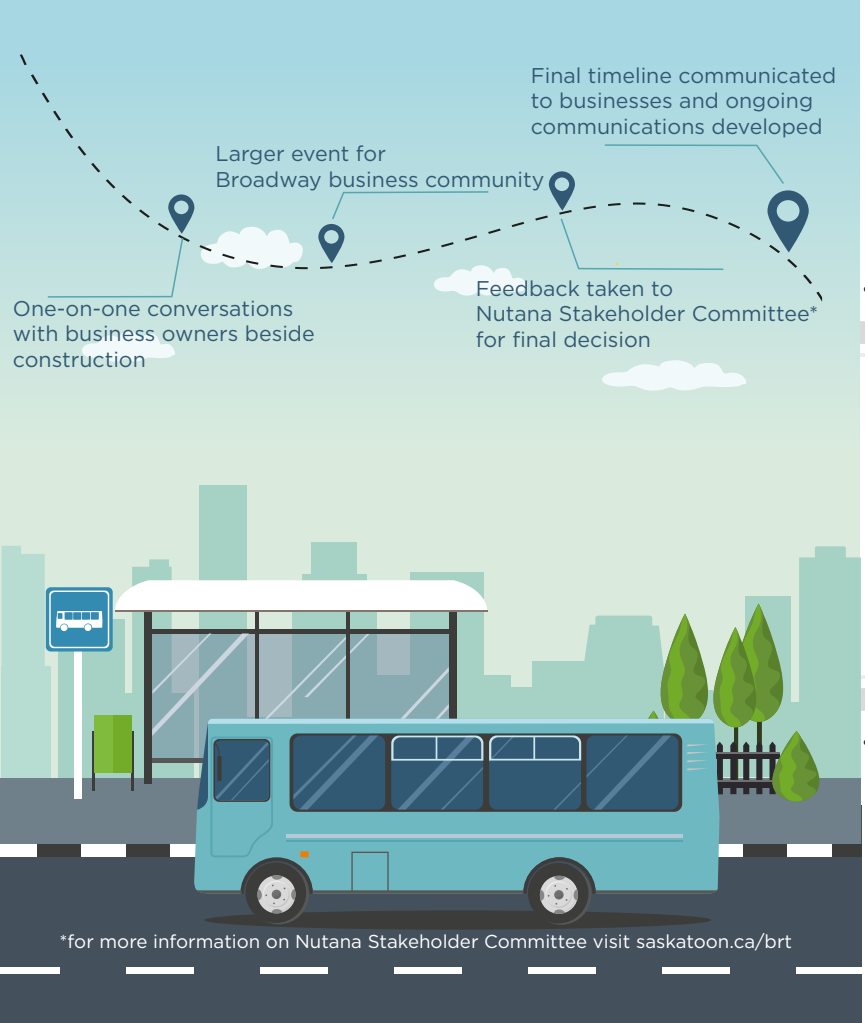

KEY points

The Broadway Bridge has to be repaired in the near future. By combining repairs with BRT construction the intent is to reduce impact on businesses in the area.

The maps combine bridge closure options with either full closures, partial closures or differing years of construction on 9th street for BRT construction. All have pros/cons which we are looking for feedback on.

Anticipated impacts include:
- temporary loss of access to front doors with sidewalk upgrades.
- some temporary loss of parking
- some lane closures/traffic restrictions
- minor impacts on special events

Depending on the timeline chosen, construction could start as early as next year (staggered option) or be completed in a short single season in 2025 (full closure).

The input of business owners is key to deciding these timelines. Input from the business community will drive the final decision to ensure that impact on the economy of Broadway is as minimal as possible.