



# RICHARD ST. BARBE BAKER AFFORESTATION AREA

## SHEET INDEX

- L-00 COVER SHEET
- L-01 SITE PLAN
- L-02 DETAILS
- L-03 NOTES
- L-04 NOTES

- LEGEND:
-  SITE BOUNDARY
  -  LIMIT OF SHEET



2023-12-05  
  
**The Alberta Association of Landscape Architects**  
 Rob McDonnell  
 #192

NO.	DATE	DESCRIPTION	BY
		AS-BUILT FOR CONSTRUCTION FOR TENDER	
2023-12-05		FOR APPROVAL	RM
2023-11-17		PRELIMINARY	RM
		ISSUE DATES	
D			
C			
B	2023-12-05	100% APPROVAL	RM
A	2023-11-17	CLIENT REVIEW	RM
NO.	DATE	DESCRIPTION	BY

REVISIONS

CONSULTANT:



CLIENT:



PROJECT TITLE:

**RICHARD ST. BARBE BAKER AFFORESTATION AREA**  
 SASKATOON, SASKATCHEWAN

DRAWING TITLE:

**COVER SHEET**

VERSION NO.:	DRAWING NO.:
B	L-00

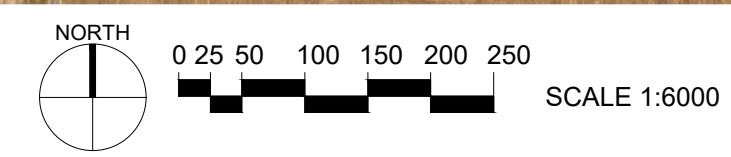

Last Saved: 2023-12-04 8:37:17 PM, By: Lorraine, Nicole  
 C:\Users\lucy@wsp.com\OneDrive\Work\Projects\Richard St. Barbe Baker Afforestation Area - Project Files\05 - Technical\03 - Landscape Architecture\03 - Detailed Design\05 - Sheet\12-05 COVER SHEET.dwg







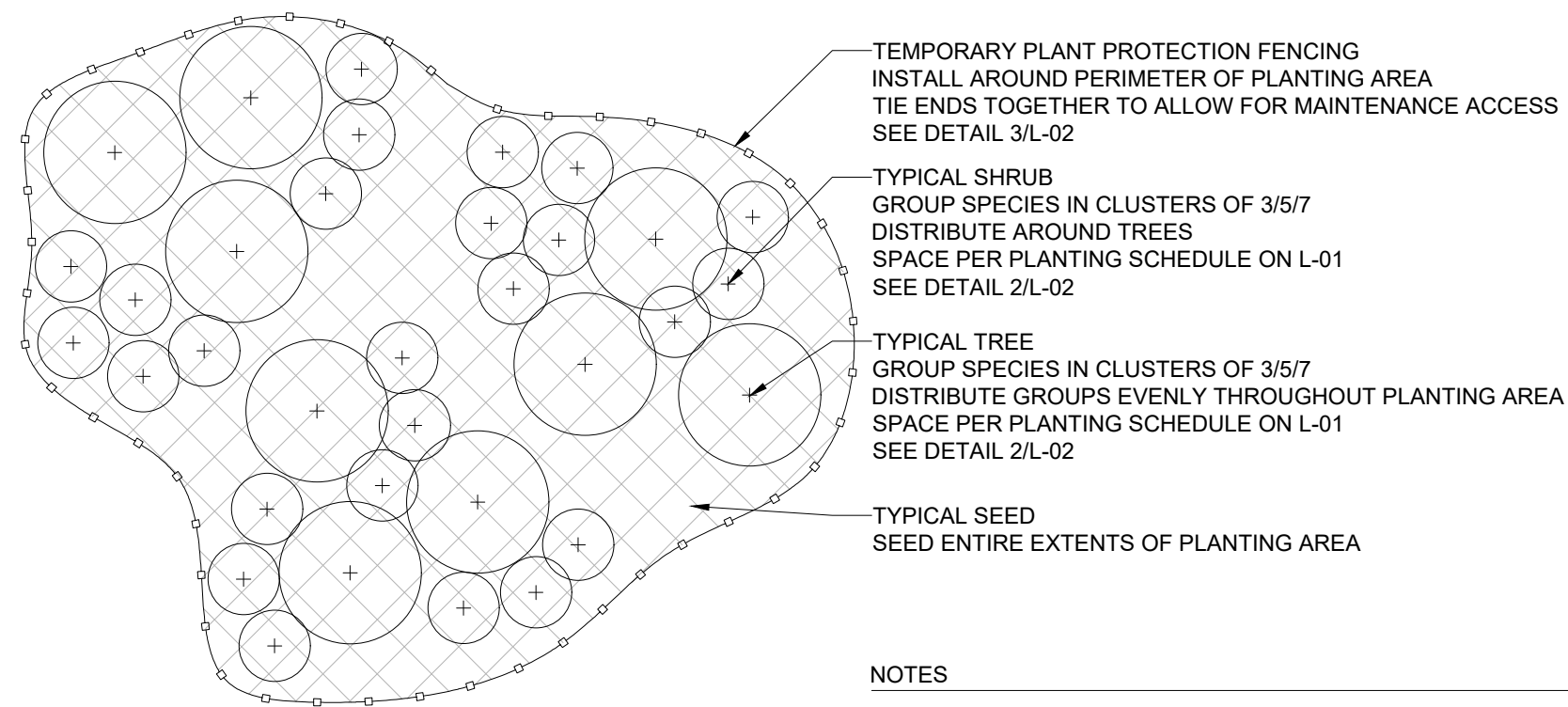

- NOTES
- LAYOUT IS INTENDED TO SHOW INTENT ONLY.
  - FINAL PLACEMENT OF PLANTS TO BE FIELD FIT ON SITE TO SITE CONDITIONS.
  - LOCATE PLANTS IN AREAS OF NATURAL LOW SPOTS WHERE POSSIBLE.

01 TYPICAL PLANTING AREA LAYOUT

L-02 SCALE: 1:100

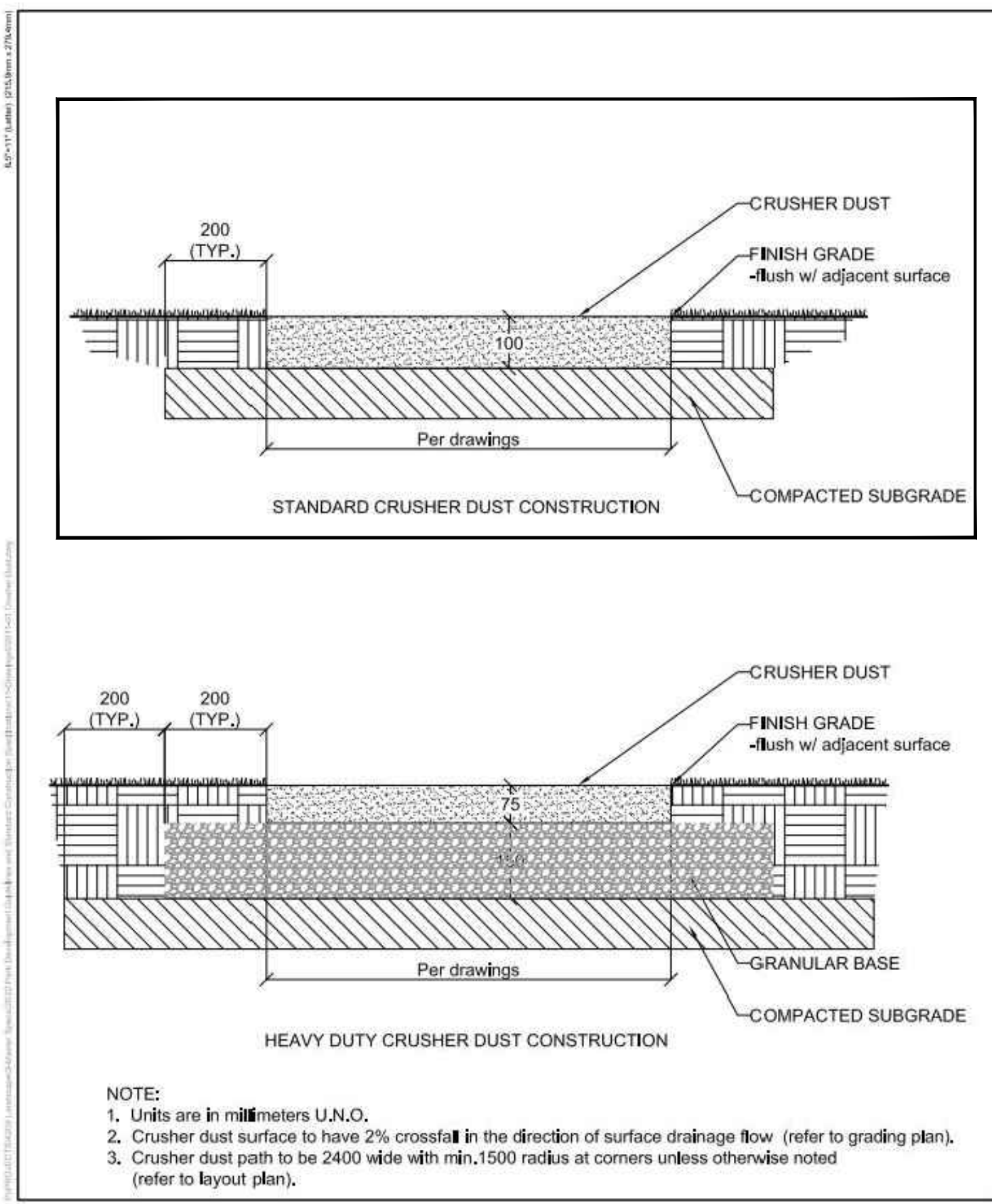

City of Saskatoon

Crusher Dust

02511-01

Drawn: HMK Checked: BG Revised Date: YMD 21/12/09 Scale: 1:10

- NOTES
- FOLLOW 'STANDARD CRUSHER DUST CONSTRUCTION'.
  - REFER TO L-01 FOR WIDTH OF TRAIL.

04 CRUSHER DUST TRAIL

L-02 SCALE: NTS

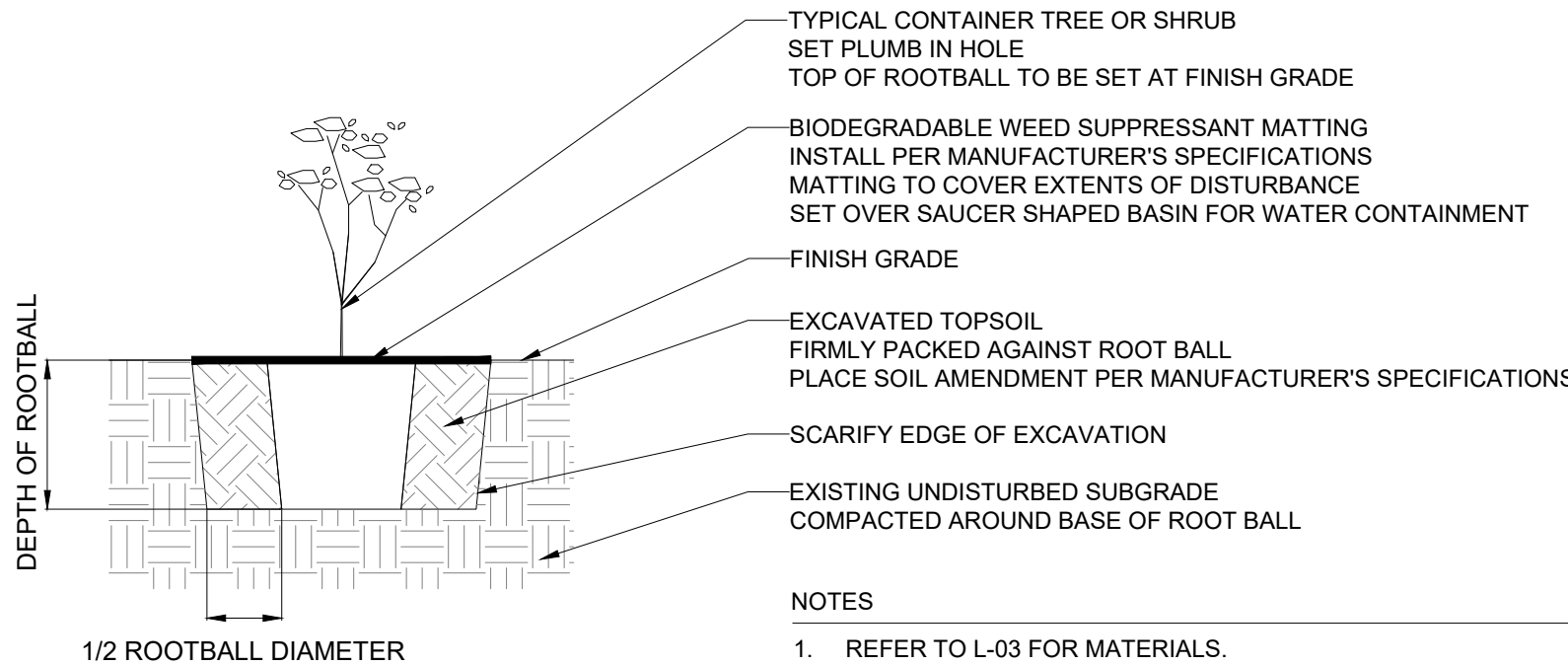

- NOTES
- REFER TO L-03 FOR MATERIALS.

02 TYPICAL CONTAINER PLANTING

L-02 SCALE: 1:10

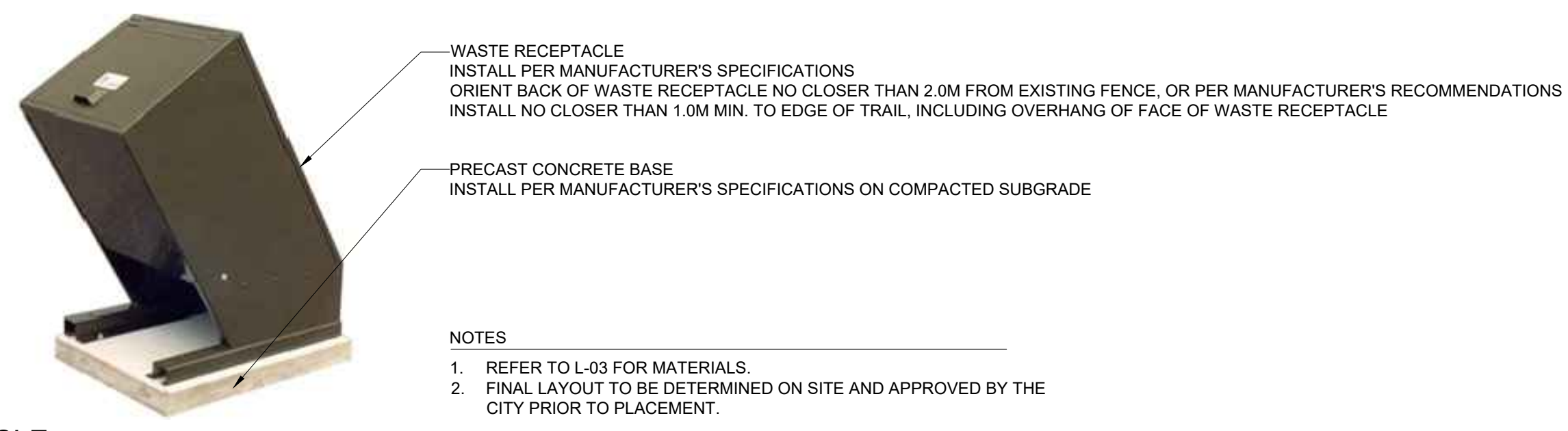

- NOTES
- REFER TO L-03 FOR MATERIALS.
  - FINAL LAYOUT TO BE DETERMINED ON SITE AND APPROVED BY THE CITY PRIOR TO PLACEMENT.

05 WASTE RECEPTACLE

L-02 SCALE: NTS

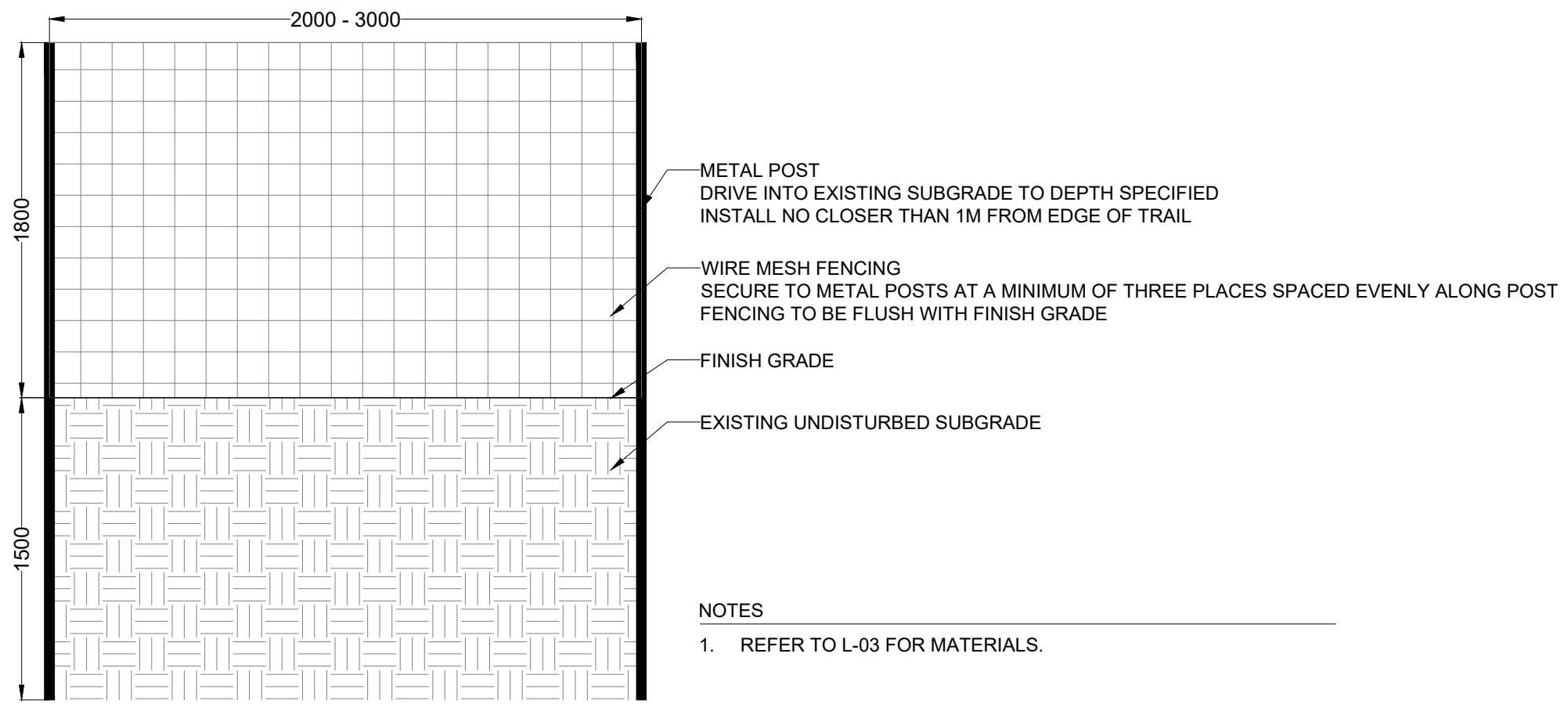

- NOTES
- REFER TO L-03 FOR MATERIALS.

03 TEMPORARY PLANT PROTECTION FENCING

L-02 SCALE: 1:30

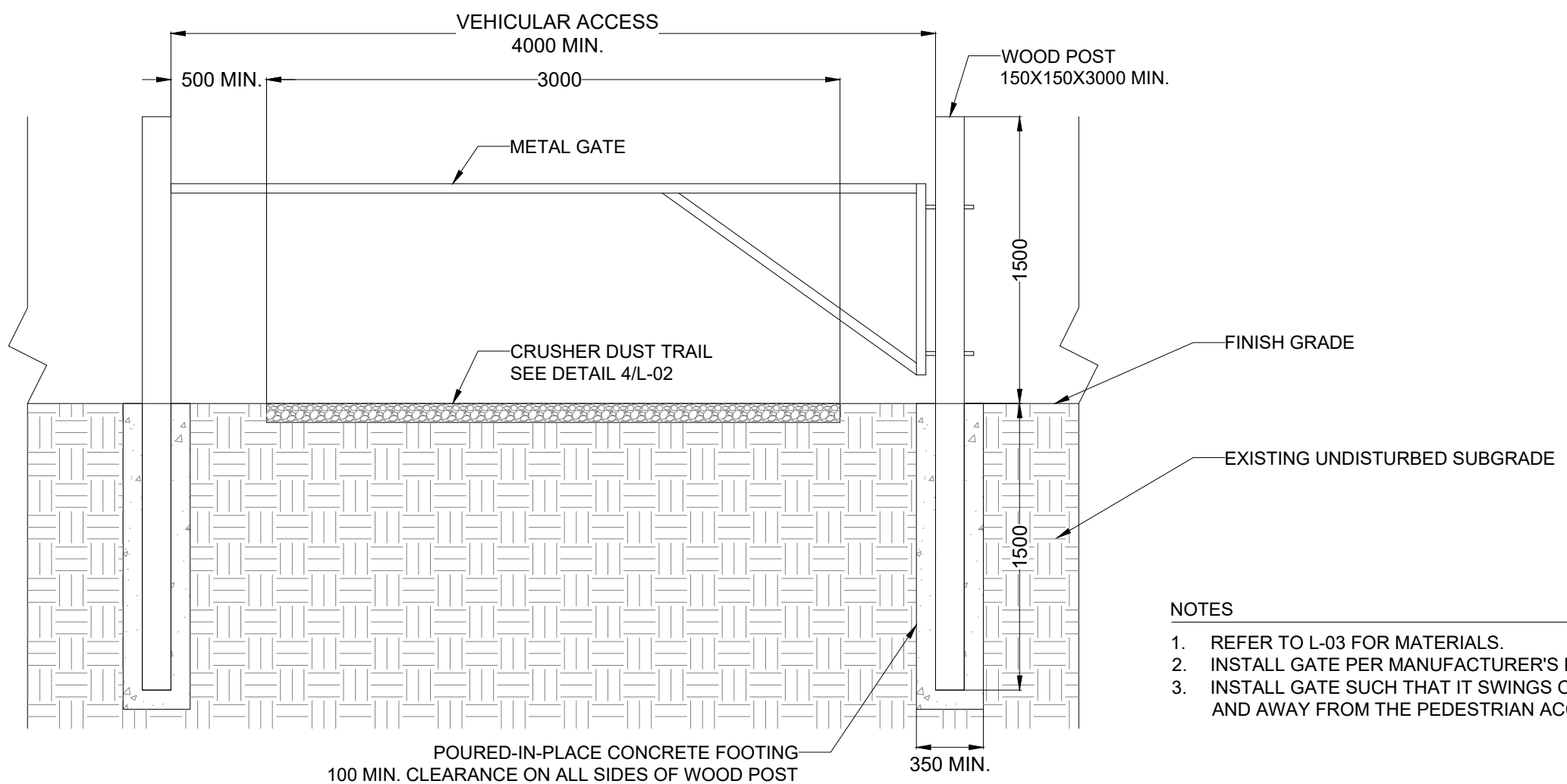

- NOTES
- REFER TO L-03 FOR MATERIALS.
  - INSTALL GATE PER MANUFACTURER'S RECOMMENDATIONS.
  - INSTALL GATE SUCH THAT IT SWINGS OPEN INTO THE PARKING LOT AND AWAY FROM THE PEDESTRIAN ACCESS.

06 GATE

L-02 SCALE: 1:30

- NOTES
- DIMENSIONS OF DETAILS ARE IN MILLIMETERS UNLESS OTHERWISE NOTED.

2023-12-05

The Alberta Association of Landscape Architects

Rob McDonnell #192

NO.	DATE	DESCRIPTION	BY
		AS-BUILT FOR CONSTRUCTION	
		FOR TENDER	
2023-12-05		FOR APPROVAL	RM
2023-11-17		PRELIMINARY	RM

REVISIONS			
NO.	DATE	DESCRIPTION	BY
D			
C			
B	2023-12-05	100% APPROVAL	RM
A	2023-11-17	CLIENT REVIEW	RM

CONSULTANT:

wsp

CLIENT:

City of Saskatoon

PROJECT TITLE:

**RICHARD ST. BARBE BAKER AFFORESTATION AREA**

SASKATOON, SASKATCHEWAN

DRAWING TITLE:

**DETAILS**

VERSION NO.:	DRAWING NO.:
B	L-02

Unit: Sheet: 2023-12-05, 8:36:40 AM, By: Lorraine, Nicole, Proj: St. Barbe Baker Afforestation Area - Project: Fencing, Technical: 03, Landscape Architecture, Design: 05, Sheet: 01 of 02, 2023-12-05







